OLYMPIC LEADER

VOL. 27 NO. 25 PORT ANGELES, WASHINGTON, FRIDAY, JUNE 23, 1911 PAGES 1 TO 8

HATS

The big reduction on our hats still continues, and they are going fast, so do not delay getting one while we can save you money.

Sale on Gloves.

Misses silk lisle gloves in tans, greys, and white at 20c. Misses and Ladies Suede Chamois gloves at 30c.

Children's Rompers

Well made and in all colors, reduced from 50c to 35c.

Ladies' and Children's Dresses.

We carry the largest stock of these garments.

We have summer suits of all kinds, one piece dresses for afternoon and evening wear, as well as an excellent line of house dresses.

The Phelps Dry Goods Co.

EDEN VALLEY HIVE OF INDUSTRY

Valley of Rest in Land of "Git there Eli," where Everybody Hustles.

Imagine, if you please, a tract of level, swampy land, covered for the most part with a mixture of hazel, willow, plum, wild crab and other trees, and completely surrounded by rolling hills, and you have a picture of one of the richest spots in the Upper Mississippi Valley. Land which, when cleared and tile-drained, will produce marvelously, and, in its present cultivated state, is to be found along all the minor steams—land which has made Wisconsin, Iowa, and Illinois the leading dairying states of the Union.

Imagine, again, that the hills of the rolling prairie have been changed to picturesque bluffs like those along the Wisconsin and Oneota rivers; substitute beautiful flowering shrubs and fruit-laden vines for the hazel, and Washington species of the plum, cherry, maple and other small trees as a fringe for the cedar forests usually to be found on rich soil, and you have a typical Clallam county dairying valley, such as that lying just west of the lower Elwha bridge.

GARDEN OF EDEN.

From the high bluff to the north, at the base of which winds a very good dirt road, one can look directly down on the ranches belonging to C. C. Bradshaw, J.F. Long, and Alex and Jim Clark. Amost as level as a floor, carpeted with a heavy growth of seeded grass, alternating with grain, or in places squares of black soil, the whole threaded with lazily flowing streams along whose banks the dairy cattle are resting in the mid-day sun, it is virtually the Valley of the Garden of Eden—and that is its name. Stretching away to the southwest, the valley rises between the hills, revealing on successive terraces, as it were, the Babcock, Kelly and other ranches, all small in comparison with eastern farms, yet all possessing the large barns and comfortable homes which bespeak prosperity.

Not anywhere near all this land is cleared and at first thought one is struck with the apparent shiftlessness of the man who would let half his acreage stand thus unproductive—if it has paid him to clear twenty acres, or forty, then why not thirty, or sixty? Yet why should he? His twenty or forty acres is all he can handle as a dairy ranch, without the employment of help, in this country almost impossible to obtain. His twenty or forty yields him a competence, and he has time for some of the enjoyments of life, whereas many an eastern farmer works from daylight to dark for the benefit of his hired help and, unless he sells out and retires, dies land-poor.

A SPLENDID OPPORTUNITY.

Here, then, would seem to be a splendid opportunity for the location of homeseekers who have money at least sufficient to buy and clear a part of their purchase. Seven miles from town, a good country road, good school, the best of soil and water for stock, in a sheltered valley, and neighbors the equal of the best you had, wherever you may have lived, what more can a young man in search of a home require? There are sections in the West, extensively advertised, where he can pay more and get much less.

Nor is this all. The problem in many parts of the West, to the young man whose capital is limited, is that of making a living until the land becomes productive. What can he do while the land is being made ready for the plow and hay land and pasturage has been brought to the necessary productiveness, or until the newly planted orchard shall have come into bearing. Perhaps no other locality offers as many opportunities for profitable employment as this same Eden Valley. For, far from being the quiet, sequestered spot you have been led to imagine, it is really

Continued on page 4.

VACATION TIME

When the warm days come our first thoughts are of the lakes, the streams and our summer outing. Our next thought is how to preserve and re-live the pleasures of this the happiest time of the year. Naturally a KODAK suggests itself. Let us show them to you, and you will be surprised at the reasonableness in price and simplicity of operation.

DON'T VACATION WITHOUT A KODAK.

Largest line of Fishing Tackle to choose from, and can tell you just what you need.

The Nailor Drug Store

M. H. Nailor, Proprietor. Phone 41.

WELL DONE! THE VERDICT

Subjects Chosen Were All Practical and Full of Present Day Interest to Home People.

A great deal of interest is always centered around the exercises of the graduating class of our high school and this year was no exception to the customary rule. The opera house was filled on Friday evening with an enthusiastic and interested audience, who were more than pleased with the creditable manner in which the program was rendered, and all felt proud of these young people who had striven so hard to complete the high school course and were now ready to assume the responsibilities of life.

The Juniors had taken pride in making the stage as attractive and pretty as possible and it surely was a credit to them. Quantities of ferns and other greenery was used, intermingled with flowers, while ribbons of crepe paper in the class colors, crimson and gray, were gracefully festooned across the ceiling. The class motto, "Achtungsvoll," or Full of Respect, also in the class colors, was stretched across the front of the stage. The program opened and closed with prayer by Rev. Smith and songs by the high school glee club.

The salutatory address was given in a bright and pleasing manner by Leola Foster. On her chosen subject of America Colleges for Girls, she gave much interesting and valuable information, proving she had made herself perfectly familiar with the subject in hand She spoke without effort in a clear and distinct voice that reached all parts of the house.

Miss Hazel Morse gave the Class History, Will, and Prophesy, which was both amusing and entertaining, and was delivered in a smooth, even voice which was easily heard. Her prophesy bespoke a very successul future for teachers and students, with the long dreamed of railroad and bright prospects for Port Angeles all materialized. In behalf of her class, as has been the custom hertofore, she presented to the class of 1912 the spade which is a symbol of the digging that must be done by each class before the desired goal is reached. Miss Angeline Ritchie accepted the spade with thanks, in behalf of the class of 1912.

The history of the Panama Canal was the oration given in an earnest and forceful manner by Harry Stiles. His subject is one of great interest to all this country and especially to the people of the western coast. In addition to the history of the canal, since the first company was formed in France in 18 up until the present time, when the great undertaking is nearing completion, he presented some splendid points in connection with the advantages it would afford to the people of this section of the country, if it could be kept from getting under the absolute control of certain steamship and railroad companies.

Miss Ailce Coleman was valedictorian. Her oration on Washington, the greatest state in the Union, was delivered with an earnestness and spirit that marks her as a "booster speaker" of no mean ability. We hope to publish her essay in another issue, not only as a booster article for the state, but also for our schools which aim to instill into the youth of today a love and pride for their native state which makes of them everyone, boosters and optimists.

Words of farewell and gratitude were spoken very feelingly by Miss Coleman to instructors, school board and classmates.

An enjoyable feature of the evening's program was the vocal solos by Miss Allen, Mrs. Stoval accompanist, and by Miss Thomas with Miss Verna Wolverton accompanist.

At the close of the program Prof. Geisness spoke of the pride the school felt in the class just graduated and with what regret they saw them take leave of this institution of which they had so long been a part. He then presented the diplomas with his congratulations. Many beautiful flowers and gifts were received by the different members of the class.

We would like to add that the exercises of the class of 1911 were particularly pleasing in that all the subjects were practical and full of interest, and each one presented so that they could be plainly heard without effort on the part of the audience.

EIGHTH GRADE EXERCISES A PLEASANT SURPRISE

The graduating exercises of the eighth grade, held in the opera house Thursday evening, June 15th, were a pleasant surprise to the large and enthusiastic audience that filled the hall. The stage was beautiful in its gay decorations of red, white and blue, with many handsome flags gracefully unfurled. The great profusion of beautiful flowers, brought as tokens of reward and appreciation to the graduates, were the admiration of everyone. The stage setting was in harmony with the program, which was a patriotic one, consisting of the history of our National songs. The history of the various songs was given in a pleasing manner by the different pupils, after which the whole class would join in singing the song. Particularly worthy of mention was the recitation of "The Challenge," by Cecil Smith, with piano accompaniment by Verna Wolverton; the song, "In The Prison Cell I Sit," by Willie Weeks, and the piano solo by Verna Wolverton. The whole program reflected great credit upon both pupils and teachers, Miss Watson and Miss Thomas. The hoop drill at the close of the program was remarkably well done and received the hearty applause of an enthusiastic audience. Miss Verna Wolverton and Gertrude Hickok deserve a word of praise for the efficient manner in which they presided at the piano. Bertha Jameson, in behalf of the class, presented to the future eighth grade a copy of that famous painting "The Stag at Bay," which was accepted in a very sweet manner by Helen Woodcock. Prof. Geisness then made a short address commenting on the work of the schools, and the fact that this was the largest class ever having passed the state examination in this county. He then presented the diplomas daintily tied with the class colors, and extended to all the graduates hearty congratulations.

THE ALUMNI BANQUET

The Alumni banquet was given Saturday evening at the Hotel Angeles and was enjoyed by about fifty-five, which number included a good many invited guests. Charlie Filion acted as Toast Master and some very bright as well as witty responses were given to the toasts. The out-of town guests who were former graduates of Angeles High School were Ralph Lutz of Seattle and Miss Francis Place of Acme. After the banquet a pleasant social hour was spent in the hotel parlor, renewing acquaintance and living over to some extent happy school days gone by.

Flag Day was observed by Pacific Post G. A. R., and W. R. C. in Lincoln Memorial Hall on Wednesday evening, the 14th. A fine Patriotic program was rendered and interesting remarks made by the old G. A. R. boys, after which ice cream and cake was served. A social hour was spent, all of which was enjoyed by those present.

The Civic Club held a meeting Tuesday afternoon with Mrs. A. H. Thomson and elected the same officers to fill the positions for another year. Mrs. E. E. Hopkins was elected a delegate to the state federation. The ladies will take charge of having Civic Park cleaned up before the Fourth.

The lecture by Dr. Sundberg for the benefit of the Women's Auxiliary will be given in the Opera house, Friday evening, June 30th. Admission 25 cents, reserved seats, 35, and gallery 15.

The base ball boys have a big excursion planned for Sunday next to Irondale, where they go for a game. They have chartered the Albion for the day.

BROTHERHOOD ENTERTAINED SWEETHEARTS

Interesting Talks on Forest Conservation and Application to Local Conditions.

The last dinner of "The Brotherhood," until September, was given in the Congregational church Monday evening. Invitations had been extended to the wives and sweethearts of the members, so about 150 partook of the excellent dinner and enjoyed a most pleasant evening as well. The floral decorations of the tables were beautiful and a fragrant rose bud was the favor at each plate. The speaker of the evening was Mr. Ames of Portland, who made a splendid address on "Conservation of the Forest." He threw a great deal of light on this much misunderstood subject and his talk was certainly well received and brot forth questions and talks from several of the gentlemen present. Mr. Morgantroth, forest ranger for this district, gave some very practical ideas on local conditions, proving conclusively to many the value of the government forest reserves. The subject is an intensely interesting one to we people of the Pacific Northwest and is worthy of much study and thought. Mr. Ames' address will be published in full in next week's issue of the Olympic Leader. The rest of the evenings program consisted of two recitations by Mrs. Luppen which were received with hearty applause and added not a little to the pleasure of the evening; the reading of the report of the Outlook committee by Mrs. E. B. Webster, and a short talk by President Seevers of the Commercial Club, on his recent trip to Portland to attend the meeting of the Northwest Development League. A vote of thanks was extended by the Brotherhood to Mr. Ames, for his splendid address, to Mr. Willson for the capable manner in which he had filled the office of president, and to the ladies of the Congregational Aid Society for the very efficient way in which they had served the monthly dinners to "the Brotherhood."

All then joined in singing America and returned to their homes feeling that the Brotherhood was an organization of which any community might be proud. Long may it live in Port Angeles.

NATIONAL MONUMENT AN ADMITTED FAILURE

What is claimed to be the highest grade copper ore ever found in this state is on exhibition at the local headquarters of the Olympic forest reserve, says a dispatch from Olympia.

Federal forest officers here declare that there are enormous quantities of copper in the national monument.

Some time ago the forestry officials in charge of the reserve admitted that the purpose for which the national monument had been established—the preservation of elk and other game—had not been accomplished and recommended that the state establish a bird and game reserve over this district and that the federal government abandon its restriction so as to permit prospecting and mining and development of the properties. An official bulletin of the forest reserve just received here announces the desire of the forestry officials to carry out this plan. The action is probably hastened by the fact that Congressman Humphrey has recently introduced a bill to open up the monument to miners.

4th of July Ribbons

All our wide ribbons ranging in price from 25c, 30c, 35c, 40c per yard, are on special sale up to July 4th, at 25c a yard.

Special Sale on White Waists

Our 1.00 Ladies' White Waist on Sale at .75
" 1.25 " " " " " " 1.00
" 1.50 " " " " " " 1.20
" 1.75 " " " " " " 1.45
" 2.00 " " " " " " 1.65
" 2.50 " " " " " " 2.00

Special Sale Men's White Hkfs.

3 for 25c kind on sale at 3 for 15c
2 for 25c kind on sale at 3 for 25c

THE LEADER
DEPARTMENT STORE

Olympic Leader

WEBSTER PUB. CO.

Port Angeles, - - - Wash.

Minor Happenings of the Week

Charles I. Hopper of Omaha was unanimously elected president of the Travelers' Protective Association.

Former United States Senator McBride of Oregon, who has been an invalid for several years, is dead.

Harry New of Cleveland, Ohio, has been unanimously elected president of the Credit Men's Association. J. W. Spangler of Seattle was elected a director.

Two new counterfeits have been found. One is a $20 gold certificate. The portrait of George Washington shows defects. The other is a $10 United States note bearing portraits of Lewis and Clark.

The leading crops of Iowa for 1909, according to the 1910 census, ranked in the order of valuation, were: Corn, $266,095,000; hay and forage, $59,360,000; oats, $49,047,000; wheat, $7,703,000; potatoes, $6,629,000; and barley, $5,321,000.

Five years ago British suffragettes started to raise a campaign fund of $500,000. Mrs. Frederick Petnick Lawrence announces that the war chest now amounts to $515,000. Plans have been arranged for obtaining a total of $1,250,000.

It has been learned that every important steel manufacturer in the United States will sail next week for Brussels. On July 5 and 6 there will be an international conference of steel magnates at which a world-wide agreement regarding prices is expected to be reached.

Owners of oil claims in the Malheur, Oregon, oil belt are said to be jubilant over the striking of a substantial flow of oil just encountered at a depth of 1700 feet in the Malheur well, owned by a company in which the Miles brothers of Vale are principal stockholders. The oil appears to be plentiful, but owing to the great flow of water it is difficult to bring much to the surface.

TRUST BUSTING EXPENSIVE FOR GOVERNMENT

Washington, June 19.—"Trust busting" cost the government $845,184 in disbursements to special assistants to the attorney general and to district attorneys between March 5, 1909, and March 31, 1911, according to a report which the department of justice has transmitted to Chairman Beall of the house committee on expenditures in that department.

The largest individual disbursement was to Henry L. Stimson, at present secretary of war, who received $83,320 for his services in the sugar fraud prosecution. Others who received large special fees were Frank B. Kellogg, $48,917, in the Union Pacific and Standard Oil cases; J. C. McReynolds, $35,516, in anti-trust cases, especially the Tobacco case; C. A. Severance, Kellogg's partner, $28,237, in anti-trust cases; Winifred T. Denison, $25,250 in the sugar fraud cases.

EIGHT HOUR LAW IS GENERALLY OBSERVED

Olympia, June 17.—Charles H. Hubbard, state labor commissioner, says there is a general tendency on the part of the employers of women to observe the eight-hour law, which went into effect June 8.

He says that not a complaint has been received up to this time and Mrs. Blanche M. Mason, deputy commissioner, reports that in Seattle and some of the other large cities the women are going to work at 9 o'clock and the new law is proving highly satisfactory.

Commissioner Hubbard says it may take some little time for the big cities to get adjusted and that in some of the smaller communities time may be required to have the system firmly established, but he declares the tendency is to obey the law and he looks for few violations and doesn't expect to have to prosecute very many cases.

RAIN HELPS AVERT NEW YORK WATER FAMINE

New York, June 17.—The heavy rains which have visited New York during the last few days have merely postponed a possible water famine and have by no means solved the vexed question of the city's water supply for the summer, according to a statement from the water supply department. The statement says: "The water on hand in the reservoirs is about half the amount that we had on hand at this time last year. This fact alone shows that the crisis is not passed."

President May Speak.

Washington, June 17.—President Taft is considering an invitation to speak at the annual conservation congress which will meet late in September, probably at Kansas City.

Washington State News Items

State capitol employes will be given a half holiday each Saturday until October.

The first gold shipment of the season from Alaska arrived at the Seattle assay office Monday.

Standard Oil representatives announce the prospective expenditure of a million dollars for a storage plant and handling facilities at Richmond Beach, a Seattle suburb.

Fire Warden Welty stated on Friday that he had received notice of the first forest fire of the year, 200 acres of logged-off land near Elbe, on the Tacoma Eastern.

Dr. Donald McKay was elected president of Whitworth college last Monday. Dr. McKay, formerly pastor of a Minneapolis Presbyterian church, has been in charge of Whitworth affairs as dean for three years.

With the addition of two new trains on the Harriman lines Sunday, 22 tarins will be in service between Seattle and Portland. The double-tracking of the Northern Pacific south to Portland is nearing completion.

A modern, half million dollar freight and passenger steamer has been planned by the Alaska Steamship Co. It is to be placed on the Seattle-Alaska run and will be the largest passenger ship ever constructed for the coast trade.

Funeral services for Jesse E. Baker, 74, former state commissioner of horticulture, and a pioneer resident of Washington, were held at Seattle last week. Mr. Baker was a veteran of the Civil War and an intimate friend of Walt Whitman and John Burroughs.

A score of laborers employed in excavating for the 10,000,000-gallon reservoir of the Everett Railway, Light & Water Co. went on a strike Friday morning. They were receiving $2 a day for ten hours' work. They demanded 25 cents an hour, and walked away from the job when refused.

Two hundred and eleven students were graduated from the State University at Seattle last week. Twelve of these won the "cum laude" distinction and one, Miss Dorothy C. Mason, graduated with "magna cum laude" honor, a distinction that has fell to the lot of only three others in the history of the University of Washington.

BATTLE ROYAL IN LAND GRANT SUITS SCHEDULED

San Francisco, June 19.—Peter F. Dunne has decided, as attorney for the Southern Pacific, to file an answer in the federal court in Portland to the government's suit to forfeit the railroad's 2,500,000-acre land grant in Oregon along the line of the Oregon division of the Mount Shasta route.

This will cause the suit to go to trial on its merits. Then a battle royal is expected to ensue, because practically all of the grant is timber land and is estimated to be worth from $40,000,000 to $75,000,000. In its complaint the government states the land is worth $40,000,000.

United States Judge Wolverton recently overruled a demurrer by the railroad. Dunne could have appealed from this decision, but after several weeks of study, and after, it is understood, a conference by cable with William F. Herrin, who is now in Europe, he decided on a fight in the lower courts.

It is admitted that no matter how the federal court at Portland rules, the losing side will not rest until it is carried to the United States supreme court.

The government contends that the land grant should be forfeited because the railroad company, contrary to the act of congress, has refused to sell the land in tracts not greater than 160 acres to bona fide settlers at a price not exceeding $2.50 an acre.

The grant was first made in 1866 and contained no mention of sales to settlers, but in 1868, at the request of the company, congress extended the time and granted 2000 additional acres of land.

At that time it embodied, as a part of the entire grant, the condition of sale to settlers. In 1870 further extension of time was granted.

Later the Southern Pacific chose to abandon the rights under the act of 1868 and claim title under the acts of 1866 and 1870.

The contention of the company is over the right of congress to make a subsequent grant paramount to the rights conferred in the original grant.

OCEAN-GOING VESSELS MUST HAVE WIRELESS

Washington, June 19.—After the first of next month ocean-going vessels carrying more than fifty passengers will be liabel to a fine of $5,000 unless they are equipped with wireless telegraph apparatus capable of transmitting messages at least 100 miles and manned by an operator carrying a certificate issued by this or a foreign government.

BONANZA COPPER SHIPMENT COMING FROM ALASKA

Cordova, Alaska, June 17.—A shipment of approximately 1,500 tons of copper ore from the Bonanza mine was taken south yesterday by the steamer Alameda. The ore, which is valued at $150,000, will be discharged at the Tacoma smelter.

GOLDEN POTLATCH PROGRAM OUT

SEATTLE CARNIVAL TO BEGIN SUNDAY, JULY 16, WITH SACRED CONCERT.

Monday to Be Home-Coming Day, Tuesday Merchants and Manufacturers' Day, and Wednesday, Big Day of the Carnival, Will See Landing of Gold Ship and Big Water Pageant.

The program committee of the Seattle Carnival Association issued a program which, while subject to minor changes, gives a general idea of what Seattle's first Golden Potlatch will be. The detailed program by days does not contain mention of the general features, such as aviation and band concerts, which will run generally through the week.

Ellery's band will start Sunday with a sacred concert and continue through the week, with special band concerts afternoon and evening. The program for these concerts, as well as those by Wagner's and other bands, has not yet been made out.

Aviation Program Held Back.

The aviation program is also held back pending additional detailed advices from Glenn H. Curtiss.

The program of balls and other social features, also sports on land and water, will be announced later.

The program given out follows:

Monday—Home-Coming Day.

Reunion of former Seattleites; reception and open house by all clubs and social organizations. Automobile day—Gathering of auto clubs of Northwest by run to Seattle. Hill-climbing and other contests arranged by Auto Dealers' Association. Reception by Seattle auto clubs..

Tuesday—Merchants' and Manufacturers' Day.

10 a. m.—Boat trip to Puget Sound navy yard.

11 a. m.—Visit to battleships and navy yard.

12:30 p. m.—Reception by Bremerton Commercial Club.

1:30 p. m.—Luncheon aboard ship.

2 p. m.—Return to Seattle.

3 p. m.—Auto ride through Seattle boulevard system.

6 p. m.—Smoker and reception for men.

8 p. m.—Entertainment for ladies.

Continuation of reception and open house by all clubs and social organizations.

Wednesday—Alaska-Seattle Day.

Grand opening of the Golden Potlatch and landing of the gold ship bearing the gold.

The grand historical pageant, showing in a line of gorgeous floats the progress of Seattle and the Northwest. This pageant is under the direction of Capt. A. H. Stoddard, who was director of pageants at the Hudson-Fulton celebration.

Motor boat, cutter and Indian canoe races.

Grand water pageant by parade of illuminated water craft; the boats representing every type of commerce, war and pleasure.

Brilliant illumination of the harbor, vessels and docks.

Display of fireworks on the water front.

Concerts by Ellery's famous band and Wagner's A.-Y.-P. band.

Palmer's Potlatch Flambeau Club.

Thursday—Army and Navy Day.

Parade of military and naval bodies, civic societies.

Naval reserves.

Flambeau pageant and moving fireworks display.

Grand military ball in the evening.

Drill team contest.

Friday—All Nations' Day.

Pageant of the nations.

Day fireworks.

Picturesque ceremonials.

National floats and historical pageants.

All nations' costume ball in evening.

Band concerts by Ellery's, Wagner's and other bands.

Mammoth lantern parade.

Palmer's Potlatch Flambeau Club.

Saturday—Women and Children's Day and Flower Day.

Parade by 5,000 children.

Boy Scouts.

The pony cavalry.

Floral auto parade.

Children's unique play festival.

Carnival of children.

Afternoon concerts by juvenile bands.

Night—Carnival night. Illumination. Costume ball.

Chinese Will Be Watched.

Washington, June 19.—Senator Jones has been informed that an immigration station for the examining of Chinese destined for the United States will be established at Vancouver, B. C., on July 1, and that thereafter Chinese coming from the Orient and landing at Vancouver may be examined there by United States inspectors. Those passed by the inspectors will receive certificates that will entitle them to admission to the United States at any port along the Canadian border.

Conservationists Go to Kansas City.

Kansas City, June 17.—The next national conservation congress will be held in this city September 25, 26 and 27 next. This information was received here in a message from the secretary of the congress.

GREAT PAGEANT PLANNED AT EXPOSITION GROUND BREAKING

San Diego, June 20.—In no other city in the United States will there be held a pageant and celebration equal to that to be held in San Diego, July 19-22, on the occasion of ground breaking for the Panama-California exposition.

It is the design of the exposition and of San Diego to make this celebration the forerunner of the exposition itself. For that reason it will be the most elaborate from a historical and artistic standpoint that could be arranged in this country. San Diego has been preparing for this event for over six months. The pageants will be four in number and each will represent an incident in the historical epoch following the discovery of California and the conquest of the country by the United States.

The pageant to illustrate the work of the Padres, who founded the chain of missions in California, will be the most elaborate. This pageant is the first one held in the world to celebrate an achievement of a spiritual character, with the possible exception of the Passion Play at Oberammergau, to which it is in no wise similar in character, for 170 years. Each of the 21 missions in California will be depicted in this pageant, and at a cost for floats alone of over $15,000.

In addition to the mission pageant will be a civic parade, an industrial parade and a beautiful floral parade, the latter managed by the women of San Diego. Days and nights of carnival will prevail. Street fairs, "The Isthmus," or "midway," aviation meeting, auto meeting and athletic meetings, regattas and water varnival will be some of the attractions offered to amuse and instruct visitors.

Special rates have been made by all transportation companies for the occasion and San Diego is prepared to house and care for 30,000 visitors during the carnival week.

ASK STATE COLLEGE FOR FREE OFFICIAL CROP TESTS

Spokane, Wash., June 19.—Official tests of any crop grown on land in Washington will be made this season under the direction and supervision of officials of the State College at Pullman, if the plan adopted at the last meeting of the Country Life Committee of the Spokane Chamber of Commerce is carried out, as contemplated.

Governor Marion E. Hay, who attended the session, expressed himself heartily in accord with the movement, which is designed to promote friendly rivalry among farmers, orchardists, truck and poultry growers and to show the world the possibilities of the soil and climate of Washington. He forwarded a letter, endorsing the plan, to the college authorities, together with this resolution, which was adopted unanimously by the committee:

"Resolved, That Governor Hay request the State College to authorize and supervise official tests of any crop grown on lands in the state of Washington, the entire expense of the same to be borne by those asking to have the tests made, similar to the official tests of dairy cows."

David Brown, chairman of the committee, declared in an interview that the result of these tests will be the settling of more mixed farmers on lands in this state, and at the same time it will have the effect of stimulating interest in farming among those already engaged in the industry in Washington.

"We need more farmers on our lands," Mr. Brown added. "They are absolutely necessary to the continued growth and prosperity of our state. The cities can take care of themselves. Farming has been, is now and will continue to be the backbone of Washington and we want to do everything possible to promote the industry."

GAMBLING MUST STOP ON PANAMA SOIL

New Orleans, June 19.—According to advices received here, the decree against poker games issued by President Orosemena, of Panama, is the direct result of demands made by Col. Goethals, chief engineer of the Panama canal, that gambling on the isthmus be suppressed. The gambling rooms in Panama and Colon have caused many of the employes of the canal to lose their savings, bringing about discontent.

House to Probe Steel Dealings.

Washington, June 17.—Determined to discover why the United States Steel Corporation could sell steel rails abroad cheaper than at home, the "steel trust" investigating committee of the house practically announced its intention of summoning James A. Farrell, president of the corporation, to explain the situation. James Gayley, former vice president of the corporation, acknowledged he could not tell, and referred the committee to Mr. Farrell.

Canada Expects Great Wheat Crop.

Winnipeg, Man., June 17.—Charles M. Hays, president of the Grand Trunk railway, who has just returned from a four weeks' tour of Western Canada, says the wheat crop this year will exceed the estimate of 200,000,000 bushels. His company is building 645 miles of branch lines this year, besides the main line, which will be built into British Columbia this summer.

America Recognizes Portugal.

Lisbon, June 20.—The United States has officially recognized the republic of Portugal.

NEW DEPARTMENTS AT UNIVERSITY

WASHINGTON STATE INSTITUTION TAKES IMPORTANT STEP FORWARD.

President Kane Announces Arrangements by Which Doctors' Degree Will Be Conferred by College—Policies Announced Include Development Along Civic and Federal Lines.

Seattle, June 19.—After several years of preparation, the University of Washington has reached that point where it now can confer doctors' degrees, according to President Thomas F. Kane, who has outlined the policy and proposed changes of the state institution for next year. Departments will be so constituted beginning next September, that advanced students will be able to work towards the degree of Doctor of Philosophy, and the various other honorary degrees will be rapidly added. Heretofore nothing but bachelors' and masters' degrees have been accredited at Washington.

The policies announced by the university's head include opportunity for development along civic and federal lines. Under Dr. Kane's administration attention has been paid to those branches that will turn out specialists in problems peculiar to the Northwest and this work will be much broadened in 1911-1912.

Courses in Graduate Work.

"At this time," said President Kane, "the university is adopting a policy that will mark a distinct epoch in its development. This is the policy of giving complete courses of graduate work. The university has been preparing for this for several years, and has instituted in its preparation three distinct lines. First is the regular work of training such as every collegian receives; second is the professional, engineering and practical schools; and third is the direct service rendered by university men with the state and nation.

"We have now seven men who also are connected with the state in various departments, and we also are co-operating with the federal government in a ozen or more lines. Recently we were notified that the United States Forest Service will place one of two great laboratories at Washington, the other going to Wisconsin. This will mean the removal to the university of machinery and other valuable additions.

"Closely related to all these three lines of work will be the graduate work leading to degrees. We had this year at Washington sixty-five students who previously had taken the bachelors' degree and who were working in nineteen different departments. Many of them desire to work beyond the masters' degree. A necessary background is research work and investigation. A solid foundation for this has already been laid.

Original Investigation.

"Original work of investigation is being carried on at this time in twenty-four different departments, and the men are working on 109 different problems. Among them may be mentioned the pressure of aeroplane wings, the influence of sunlight on tuberculosis, the mollusks of San Juan islands, the effect of sunlight on reinforced concrete, the types, cause and effect of goitre.

"The independent work being done by the faculty may be shown by the publications. The results of its work measured in this way is now represented by forty different books of thirteen departments, and by 256 published articles from seventeen departments.

"The plans for the work are conservative and safe. A department will not offer graduate work until its plans for the work have been approved by the faculty, and further, no doctor's degree will be conferred before 1914. This means that this course contemplates three years' solid work, and this somewhat arbitrary rule means that all candidates are expected to go through the regular courses of work.

Varsity Well Equipped.

"I believe that the university is well equipped to do this work. There are on the faculty as made up for next fall, forty-three men who have complete training represented by the doctor's degree. Besides this is the fact that some of the best equipped men that we have and the most devoted to their work are men who have not had the formal training that leads to the doctor's degree.

"It must be kept in mind that the training for many departments of our work is not such training as leads to the doctor's degree. In schedule our instructors have not had the time that they would need for graduate work but the schedule has been considerably improved for the coming year and allowance can be made in most departments where graduate work is to be offered to allow the graduate work to count as a part of the regular schedule."

To Study Postoffice.

Washington, June 17.—The senate has passed the Bourne resolution authorizing an investigation of the postal system of the United States and to determine what changes are necessary, with special attention to the establishment of a parcels post.

REPUBLICAN SENATOR THREATENS PARTY REVOLT

Washington, June 20.—Republican opposition to the Canadian reciprocity bill in the senate reached the stage of open revolt yesterday. Led by Senator Dixon of Montana, who again failed in his demand for an explanation or a speech in favor of the bill from some of the Republican leaders who championed the measure, the Republican opponents declared that if the bill passed many Republicans would join the Democrats in an attempt to lower the duties on all manufactured products.

Voices General Threat.

"When the cornerstone is pulled out of the system of protective tariff," said Senator Dixon, "when the farmers' products are thrown into a free market while his purchases continue to be protected, there are many good protectionists in the Republican ranks here who will vote to have the duties pulled down on iron and steel, chemicals, cotton and many other things."

Other Northwestern Republicans signified by their approval of the Montana senator's words that the passage of the reciprocity bill, which it is admitted will have a majority in the senate, will be attended with a fight that threatens to throw open the whole tariff subject.

Want to Make Killing.

"We want to make one killing," declared Senator Crawford of South Dakota. "We find the senators from Pennsylvania, New York, Connecticut, Massachusetts and Maine, states that have always reaped the greatest harvest of protection, advocating this measure that proposes to put on the free list every single article raised in the Northwest. I want to deal with this matter in its entirety. If Pennsylvania, Mississippi and Massachusetts have joined hands in a new political propaganda, it is time for the rest of the country to strike out on a new track.

"If you can get enough senators with you," returned Senator Bailey of Texas, "we will take off these bills now coming over from the house and make a whole new tariff law of it."

To Delay Adjournment.

Senator Bailey declared there would be no adjournment until the senate had acted upon the free list bill and the woolen bill.

TAFTS CELEBRATE SILVER ANNIVERSARY

Washington, June 20.—The silver wedding celebration of the president and Mrs Taft, the second to be held in the White House, came to an end last night with the reception on the White House lawn. Invitations had been sent to nearly 12,000 persons, and while the official count of those who shook hands with the president was not given out, it is estimated that at least 5,000 persons were present.

Probably never in the history of the nation has such a function been held in Washington.

High Officials Present.

The diplomatic corps, the United States supreme court, the senate and the house of representatives, the departments of government, men high in political affairs of the country, the army, the navy and almost every walk of life were represented.

The cool, clear night that made a reception in the open air possible, prevented the crush that the White House for days has feared and made the reception not only brilliant and unusual, but delightful in every respect. The guests would have filled the White House to overflowing, but the grounds were ample and there was no crush and no confusion.

Mrs. Taft surprised even those familiar with her improvement in health by remaining at the president's side in the receiving line all evening. She wore a gown of white satin, brocaded with silver flowers, with a court train. Miss Helen Taft, who was near at hand, wore a gown of pink satin, with a tunic of pink chiffon.

SOUTHERN PACIFIC MONOPOLY AT SEA DEALT HARD BLOW

Washington, June 19.—Another blow at the Southern Pacific's former monopoly of the water freight between the two coasts, via Panama, was struck by Secretary of War Stimson, when he issued orders for the government's own line of steamers on the Atlantic side to co-operate with the independent lines on the Pacific. Under the new rules the Panama Steamship Company will hereafter ply between Colon and Philadelphia, in addition to New York. It will handle on the Atlantic side the business built up by Bates & Cheesboro, who have established an independent line between Pacific coast cities and Panama.

100 Miles of G. T. P. Track Down.

Seattle, June 19.—"East from Prince Rupert 100 miles of track is completed and in operation. Another 130 miles is under contract, but in this section of the road an immense structure is to be built and much tunneling to be done. It is expected that the steel will be extended to the end of the 130-mile contract by January 1." This was the statement of progress on the Grand Trunk Pacific as given by J. H. Burgis, general agent of the company at Seattle.

To Regulate Newspapers.

Washington, June 17.—A bill providing that every newspaper must print in a conspicuous place the name of the owner, publisher and managing editor has been introduced by Representative Barnhardt, of Indiana.

Our New Hair Vigor

Ayer's Hair Vigor was good, the best that was made. But Ayer's Hair Vigor, new improved formula, is better. It is the one great specific for falling hair. A new preparation in every way. New bottle. New contents. Ask your druggist to show it to you, "the new kind."

Does not change the color of the hair.

Ayer's Formula with each bottle. Show it to your doctor. Ask him about it, then do as he says

As we now make our new Hair Vigor it does not have the slightest effect upon the color of the hair. You may use it freely and for any length of time without fear of changing the color. Stops falling hair. Cures dandruff.

—Made by the J. C. Ayer Co., Lowell, Mass.—

Libby's Sliced Dried Beef

Old Hickory Smoked

Highest Quality

Finest Flavor

Try This Recipe

To the contents of one medium size jar of Libby's Sliced Dried Beef, add one tablespoonful of butter, then sprinkle with one tablespoonful of flour and add one-half cup of cream. Cook 5 minutes and serve on toast.

Ask for Libby's in the sealed glass jars.

At All Grocers

Libby, McNeill & Libby
Chicago

10 Acres $350—$20 Down, $10 a Month

For the man who wants more than two or three acres of land and at the same time wants to be close to Seattle, this 10 acres will make a first-class farm—just east of Kirkland—near Lake Sammamish, ½ mile from railroad station—and lake shore—within easy driving distance of Seattle.

BURKE & FARRAR, INC.
405-409 New York Block, Seattle

Branch offices at Madison Park and Kirkland

Thrashing Machines.

The flail is the most ancient instrument for thrashing grain, although it is possible that the trampling of the straw under the feet of horses, oxen and men is a close second. The Romans used a machine called the "Tribulum," a sledge loaded with stones or iron, and drawn over the grain sheaves by horses or oxen. The first machine attempted in modern times for the work of thrashing was invented by one Michael Mengies, of Edinburg, about 1732. Some 30 years later Andrew Meikle built a similar machine. It was not until the latter half of the nineteenth century, however, that the thrashing machine reached anything like its present perfection.

GOOD?

SURE IT IS

HOSTETTER'S STOMACH BITTERS

It's Good when the stomach is bad.

It's Good when the bowels are clogged.

It's Good when the liver is inactive.

It's Good in any malarial disorder.

AVOID SUBSTITUTES
TRY A BOTTLE TODAY

NEW FLY-CATCHING DEVICE

Pests of Hot Weather Days Are Sucked Into Traps and Afterward Killed.

The limit of uses to which a vacuum apparatus may be put seems to be boundless. Here is a plan by which it catches flies. A pipe leading from the vacuum tank is suspended across the room horizontally with a series of funnels depending from it.

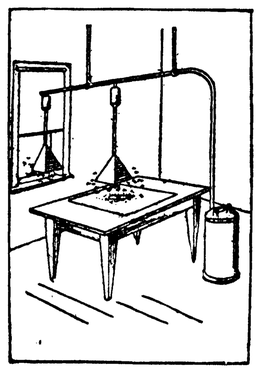

One funnel can be hung over a table, for instance, and another over the window sill. As the flies enter the window those that come close to the funnel are sucked up into the pipe above. For those that escape a bait of bread and molasses is set on the table below the mouth of the second funnel. When the insects make for this feast they are whirled up into the opening above as soon as they come within the radius of suction. Valves at the top of the funnels close down when the vacuum motor is shut off and the traps can be removed and immersed in scalding water to kill the captives.

PROPER WAY TO SWEEP ROOM

Dusting Sheets Are Essential, Also a Costume That Is Suited to the Occasion.

In the first place, supply yourself with sweeping sheets. Many times the soiled sheets from the bed are used for this purpose, but that is not exactly a clean method. If you do not have them already, buy the coarse, unbleached cotton cloth, double width, and bind with Turkey red. Make the sheets big enough to cover the largest piece of furniture you wish to protect. The next thing is to dress properly for the work. Have a cotton frock which fits easily in the waist and sleeves so that your arms may move unhampered; easy shoes, a sweeping cap and a pair of loose, old gloves. Carry from the room all small objects which you cannot lay on couches or chairs that can be covered. Dust them before you lay them aside. Then move out of the room all small furniture which can be taken from the room easily, dusting it carefully also. Now cover with the dusting sheets all the remaining pieces of furniture, using the smaller sheets for the pictures. Remove rugs and the like. Have ready the damp tea leaves or shreds of paper, for it is not wise to do dry sweeping. The dust will fly, no matter what you may do. The damp tea leaves prevent it flying about and settling down again in the crevices and corners. Sweep from the corners toward the center of the room.

Brussels Sprouts.

Brussels sprouts should be prepared for cooking by removing any outside leaves after soaking and putting in the casserole with, for a quart of sprouts, one cupful of stock and one rounding tablespoonful of butter. Cook until tender. Remove cover of the casserole, season with salt and pepper, add more butter if necessary and serve without sauce.

There is but one way of finding out when vegetables are done, and that is to try them. Salt should be added when the cooking is nearly or all done and the time for cooking in the casserole should be from ten to forty minutes more than cooking on the stove. They do not need careful watching when cooking in this way and will be found to be more delicious.

Puree of Vegetables.

Clean, wash and prepare in the usual way any kinds of vegetables that are convenient to the season, potatoes, onions, turnips, carrots, peas; beans, etc. Put them in a saucepan with a bunch of sweet herbs and enough stock to cover them. Season with salt and pepper and boil until tender. Mash them through a fine sieve. Mix together two tablespoonfuls of melted butter and one of flour. Stir in the puree gradually. When well mixed remove from the fire, stir in the yolks of two eggs which have been beaten into a small quantity of milk and strained. Heat again, but not to a boiling point; serve on a hot dish and garnish with pieces of buttered toast.

Cream Sponge Cake.

Two eggs, well beaten, then put into a cup and fill with sweet cream. Very rich milk will do. Pour into mixing bowl, add 1 cup of sugar, 1½ cups of flour, 1 teaspoon baking powder and a pinch of salt. Beat well. Bake in moderate oven.

Harrison Cake.

Two eggs, one cup sugar, one cup molasses, one-half cup milk, one-half cup butter, one teaspoon soda, all kinds of spice, two and one-half cups flour.

FREE ADVICE TO WOMEN

Women suffering from any form of illness are invited to promptly communicate with Mrs. Pinkham at Lynn, Mass. All letters are received, opened, read and answered by women. A woman can freely talk of her private illness to a woman; thus has been established this confidence between Mrs. Pinkham and the women of America which has never been broken. Never has she published a testimonial or used a letter without the written consent of the writer, and never has the Company allowed these confidential letters to get out of their possession, as the hundreds of thousands of them in their files will attest.

Out of the vast volume of experience which Mrs. Pinkham has to draw from, it is more than possible that she has gained the very knowledge needed in your case. She asks nothing in return except your good will, and her advice has helped thousands. Surely any woman, rich or poor, should be glad to take advantage of this generous offer of assistance. Address Mrs. Pinkham, care of Lydia E. Pinkham Medicine Co., Lynn, Mass.

Every woman ought to have Lydia E. Pinkham's 80-page Text Book. It is not a book for general distribution, as it is too expensive. It is free and only obtainable by mail. Write for it today.

Why He Forgets.

"Uncle Mose," said a drummer, addressing an old colored man seated on a dry goods box in front of the village store, "they tell me that you remember seeing George Washington—am I mistaken?"

"No, sah," said Uncle Mose, "I useter 'member seein' him, but I done fo'get some since I jined the chu'ch."—Everybody's.

THE TRUTH ABOUT BLUING.

Talk No. 7.

Avoid liquid bluing. As a real Simon-pure farce liquid blue is about the biggest yet. Don't pay good money for water.

Buy RED CROSS BALL BLUE, the blue that's all blue. A large package only 5 cents. Washes more clothes than any blue on earth. Makes laundress happy. ASK YOUR GROCER.

Prefers Money Now.

"You used to say," said his boyhood friend, "that you would be willing to starve in an attic if you could have fame."

"Yes, I know. But I've changed my mind I've tried starving in an attic."—Judge.

Mothers will find Mrs. Winslow's Soothing Syrup the best remedy to use for their children during the teething period.

A New Market.

Ambitious Author—Hurray! Five dollars for my last story, "The Call of the Lure!"

Fast Friend—Who from?

Ambitious Author—The express company. They lost it.—Woman's Home Companion.

It Cures While You Walk.

Allen's Foot-Ease is a certain cure for hot, sweating, callus, and swollen, aching feet. Sold at all Druggists'. Price 25c. Don't accept any substitute. Trial package FREE. Address Allen S. Olmsted, Le Roy, N. Y.

The Straight of It.

"Is my hat on straight?"

"I can't tell."

"Can't tell when a woman's hat is on straight?"

"Well, it is hanging just above your left ear."

"Then it's on straight. Good-by."

Dr. Pierce's Pleasant Pellets regulate and invigorate stomach, liver and bowels. Sugar-coated, tiny, granules, easy to take as candy.

Pointer for Housewives.

Sububs—Well, I've just engaged two girls at the intelligence office.

Urbano—Going to keep two maids now?

Sububs—Mercy, no! I engaged one to come Monday and the other a week from Monday, when No. 1 will no doubt be leaving. I can't spend all my time hunting intelligence offices."—Judge.

WANTED—A live representative in this town to handle best selling irrigated lands in California. Liberal commissions. Address Hanscom & Kimball, 302 Monadnock Bldg., San Francisco, Cal.

One for the Clergy.

Somewhat Superior Young Minister of the Episcopal Church—No, dear lady, frankly, I cannot persuade myself that it would be safe to let women vote.

"And what, may I ask, is your reason for opposing it?"

"Well, dear lady, I cannot but think that if women were to vote it would make them, let us say—a little er—er masculine."

"Oh, I don't know. It has never had that effect upon the clergy."—Life.

RARE RELIC OF CIVIL WAR

Picture of Sack of Flour Which Was Used to Raise the Sum of $1,000,000.

Sycamore, Ill.—Of all the war-time pictures, probably there are few rarer pictures than the accompanying print which has been preserved by S. T. Armstrong of this place. The sack of flour shown on the shoulder of the man in the picture was used to raise more than a million dollars for the famous sanitary commission, organized by Dr. Henry W. Bellows, Boston, during the last years of the Civil war. The object of the commission was to relieve suffering among Union soldiers of the northern army.

The scheme to raise funds for the commission by selling and reselling a

Million Dollar Sack of Flour.

sack of flour originally worth $15 was the outcome of an election bet in Austin, Nev. This town was holding an election to decide the matter as to whether it would incorporate. On one side of the question was a man named Gridley, shown in the picture, and on the other was one Herrick. Gridley agreed that if the election went against him, he would carry on his shoulder a sack of flour and keep step to the tune of "Old John Brown," played by a fife and drum band trailing after him, the line of march being from one side of the town to the other. Herrick agreed to do the same thing if the question was decided contrary to his hopes, only the band was to play "Dixie." There was a deal of war time feeling mixed up in the matter.

Gridley's side lost out and so there was a time set for him to pay his electoin bet.

After he had delivered the goods, Gridley at once offered to buy the flour back for $25 and Herrick at once took him up. At this point Mr. Armstrong, who at that time was a citizen of the place, offered to give $30 for the trophy, falling in with Herrick's proposition to turn the money over to the fund of the United States Sanitary commission. This was the start of the movement that ultimately ended in swelling the charitable fund to $1,000,000 throughout the country.

WHERE INDIANS MADE PEACE

Unitarian Church at Taunton, Mass., Marks Scene of an Early Treaty With Redskins.

Taunton, Mass.—Among the religious edifices of Taunton, none is more important in its historical associations than the Unitarian church, whose site marks the scene of the settlers' council with King Philip, immediately after that great warrior had been proclaimed sachem of the Indian tribes of Massachusetts in 1662.

His promise, however, to continue the friendship then existing with the

Unitarian Church at Taunton.

colonists, was broken 13 years later, when, provoked by the encroachments of the whites, he devastated the New England settlements, finally meeting his own death at the hands of a faithless Indian in 1676. It is a significant fact ,however, that Taunton, which was originally known by the Indian name of Cohannet, was spared the harrowing details of the war, but whether it was because of the treaty or because of the fact that the town with its surroundings had been the special hunting ground of King Philip, was never known.

Rules for Longevity.

Brockton, Mass.—A set of "rules for long life," compiled by Mrs. Mary Scriggens, famed as the oldest woman in Massachusetts, includes the following:

"Do lots of hard work—fifteen hours a day is not too much; abstain from idle gossip; never flirt, for it is a useless waste of energy; do not read novels; banish the vanity of dress; keep away from dances and shows."

Facts for Weak Women

Nine-tenths of all the sickness of women is due to some derangement or disease of the organs distinctly feminine. Such sickness can be cured—is cured every day by

Dr. Pierce's Favorite Prescription

It Makes Weak Women Strong, Sick Women Well.

It acts directly on the organs affected and is at the same time a general restorative tonic for the whole system. It cures female complaint right in the privacy of home. It makes unnecessary the disagreeable questioning, examinations and local treatment so universally insisted upon by doctors, and so abhorrent to every modest woman.

We shall not particularize here as to the symptoms of those peculiar affections incident to women, but those wanting full information as to their symptoms and means of positive cure are referred to the People's Common Sense Medical Adviser—1008 pages, newly revised and up-to-date Edition, sent *free* on receipt of 21 one-cent stamps to cover cost of mailing *only;* or, in cloth binding for 31 stamps.

Address Dr. R. V. Pierce, Buffalo, N. Y.

Complete Houses--$230.00 to $865.00

Everything you need is included at the price we quote—all Material required in the construction of a modern home

Architects' plans, specifications, blue prints, and full details about construction are also furnished, together with an itemized statement of the material—the best on the market. We will quote prices freight prepaid to your station.

THE BUILDERS' BARGAIN HOUSE

BOOKLET FREE—Our handsome portfolio of Modern Homes is worth a great deal of money to the man who is going to build. It is full of interesting illustrations, plans and descriptions. Sent free to intending builders. If you are thinking of building, write for it.

The Ainslie Boyd Co Inc
"Reliable Dealers"
2011 Westlake Ave. Seattle, Wash.

A Free Trip to Seattle and Return. Let's Bust the State Dental Trust.

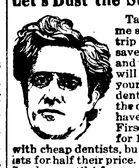

Take a trip to Seattle and let me save you the price of your trip on your dental work. You save a dollar, I make a dollar and the State Dental Monopoly will lose two dollars when I do your dental work. Have your dental work done now while the dental war is on. My offices have been established at 713 First Ave., in the Union Block for 18 years. I do not compete with cheap dentists, but with the high-class dentists for half their price. Open evenings until 8 and Sundays until 4 for people who work.

EDWIN J. BROWN, D.D.S.
713 First Avenue Seattle, Wash

Read my article in Sunday's P.-I. and Monday's Times and Star.

AN INSULTING QUESTION.

"Father has given me $100 every birthday since I was 21, and I have saved every cent of it.

"How many thousand dollars have you got in the bank?"

A Hair-Raising Accident.

"What was the commotion at the theater the other night when the crowd gathered in the lobby?"

"A lady coming out had a head-on collision with an obtruding gas jet, and her elaborate coiffure was a perfect wreck."

"What was the cause of it?"

"I think, a misplaced switch."

Don't cringe—don't flinch,
Should fortune pinch
And all seem lost;
With might and main,
TRY, TRY again
At any cost

—MUNYON.

I AM taking the above text for the reason that I want to instill into the people self-reliance, self-nobility, self-sovereignty. I want every person to feel that they are above deception, hatred, selfishness, jealousy, envy or revenge.

I want the person who is pinched by poverty, who has suffered great reverses, who is weighted down with some great sorrow to become acquainted with the redeeming power of Hope. I want them to take Hope as a companion, as a counsellor, as a light, as a medicine, for Hope is an ambassador from God. It is a teacher that shows us the beautiful. It fills our souls with songs and our tongues with praise.

To be hopeful one must be well, and to be well one must be hopeful.

That the lower bowel is responsible for most bodily ills is now being recognized by the leading physicians throughout the world. There is no further excuse for being bilious, for having headaches, for suffering with dyspepsia or indigestion, for putting up with a sluggish or lazy liver, for poisoning the blood as a result of constipation, for Munyon's Paw Paw Laxative Pills are positively correcting all these ailments. They assist in digesting everything that is put into the stomach. They stimulate the liver into activity. They start the secretions of the stomach, which carry off all the bile and poisonous matters through the bowels. They strengthen the lower bowel, so that it empties itself naturally, without the aid of cathartics or foreign substances.

Munyon's Paw Paw Pills for sale at all druggists. Price, 25 cents. Munyon's.

HOWARD E. BURTON. Assayer and Chemist, Leadville, Colorado. Specimen Prices: Gold, Silver, Lead, $1.00; Gold, Silver, 75c; Gold, 50c; Zinc or Copper, $1. Cyanide Tests. Mailing Envelopes and full price list sent on application. Control and Umpire work solicited. References Carbonate National Bank.

FREE TO YOU.

A sample of Clover Leaf Catarrh Remedy, the best remedy ever offered for the treatment and relief of nasal catarrh and cold in the head. Ask your druggist for a free sample and if he has not it send to us with the name of your druggist and we will send it free. Sold by all Druggists. Price 50 cents. Prepaid by Clover Leaf Pharmacy, Cloverdale, Cal.

BEST GLASSES $2.

Great Seattle Potlatch Sale Spectacles and Eyeglasses. Best spherical lenses to suit your eyes, in permanent gold-filled frame, $2. YE GOODE SIGHT SHOP $2
218 Madison St., between 2nd and 3rd Aves. Ground floor opp. Orpheum theater, Seattle

Mills College

NEAR OAKLAND, CALIFORNIA

With the beginning of this year Mills College does only college work. There are no longer any Seminary courses.

The only Woman's College on the Pacific Coast. Chartered 1885. Ideal climate. Entrance and graduation requirements equivalent to those of Standford and University of California. Well equipped laboratories. Grounds comprise one hundred and fifty acres. Special care for health, outdoor life. Pres. Luella Clay Carson, A. M., Litt. D., LL. D. For catalogue address Secretary, Mills College P. O., Calif.

Learn Dressmaking and Tailoring

Special 10 days course $5, Positions secured; write for Booklet.

KEISTER'S
LADIES' TAILORING COLLEGE,
1501 Fourteenth Ave., Seattle.

DAY'S BIG FIVE OVERALLS AND SHIRTS

are cut big and roomy over shapely patterns so that they are comfortable and yet fit well. The denims and shirtings are the White Oak materials, tough and strong and all garments are double sewed; guaranteed never rip. Ask your dealer for the "Big Five" brand when buying your next suit.

SHULL-DAY CO., Manufacturers,
Tacoma, Wash.

DAISY FLY KILLER

placed anywhere, attracts and kills all flies. Neat, clean, ornamental, convenient, cheap. Lasts all season. Can't spill or tip over, will not soil or injure anything. Guaranteed effective. Of all dealers or sent prepaid for 20c. HAROLD SOMERS 150 De Kalb Ave. Brooklyn, N. Y.

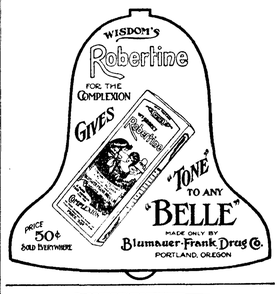

GOLDEN WEST
COFFEE
TEA SPICES
BAKING POWDER
EXTRACTS
JUST RIGHT
A TRIAL WILL CONVINCE
CLOSSET & DEVERS
PORTLAND, ORE.

S N U No. 26—1911

WHEN writing to advertisers please mention this paper.

Kirschberg's 2nd Semi-Annual Clearance

Sale is the Trade Sensation of the Year.

Great preparations have been made for another week of tremendous selling.

Concentrate Your Buying in This Store Now, and Save Many Dollars.

IT IS THE SALE THAT BRINGS THE CROWDS.

Because Cost has been Entirely Forgotten. Everything Must Go at a Big Cut in Price.
Clothing, Furnishing Goods, Hats, Shoes, and Dry Goods. Always catering to the best trade, we cannot afford to carry goods over from season to season. Every article in the store is new and up-to-date and coming, as this opportunity does, right now before the 4th of July, gives you the chance

TO SAVE MONEY AND GET THE GOODS

at one and the same time. Following are some items, to give you an idea how we cut the prices:

MEN'S SUITS

12.50	Men's Suits cut to	6.85
15.00	" " " "	9.25
18.00	" " " "	12.50
20.00	" " " "	14.85
22.50	" " " "	16.85
25.00	" " " "	18.75

STRAW HATS

10c	Straw Hats cut to	.05
25c	" " " "	.15
50c	" " " "	.25
1.00	" " " "	.65
1.50	" " " "	.85
2.50	" " " "	1.95
7.50	Panama Hats cut to	5.75

MEN'S SHOES

2.00	Kind cut to	1.25
3.00	" " "	2.25
4.00	Men's Oxfords, tan or black cut to	2.90
5.00	Kind cut to	3.90
6.00	Florsheim High Shoes	4.85
5.00	Florsheim Low Shoes, in tan, black, vici or patent leather, cut to	4.35

HATS

2.00	Men's Hats cut to	1.20
3.00 and 3.50	Men's Hats cut to	2.45
2.00	Corduroy Pants cut to	1.20
3.50	" " " "	2.50
6 dozen	Engineers Overalls 75c kind cut to	.25
1.50	Kahki Pants cut to	1.00
1.50	" Coats " "	1.00

MEN'S SHIRTS

75c Shirts cut to	.45
1.00 " " "	.60
1.50 Cluett Shirts cut to	.85
Other Cluett Shirts cut to	1.20
85c Men's Dress Shirts cut to	.60
1.25 " " " " "	.85
1.50 " " " " "	1.20
1.50 Blue Flannel Shirts	.98
75c and 50c Men's Work Shirts cut to	.40

UNDERWEAR

50c and 75c Underwear cut to	.40
1.50 Underwear cut to	1.00

TIES

35c Ties cut to	.15
50c and 75c Ties cut to	.40

SUSPENDERS

35c Suspenders cut to	.15
50c " " "	.35

Men's 10c Canvass Gloves cut to	.03
Men's 25c Cashmere Sox cut to 2 pr.	.35
Men's 15c Handkerchiefs cut to 8c, 2 for	.15
Boy's Suits at less than wholesale price.	
Boy's Shoes at less than wholesale cost.	
Boy's 50c Knee Pants cut to	**.29**

IN OUR LADIES' DRY GOODS SECTION We Will Sell During this Sale the Following:

7 1-2c and 8c Calico, cut to per yard	.05	*One-third Off*	15c India Linen cut to per yard	.10
12 1-2c Outing Flanneles, light and dark "	.09		20c " " " " " "	.14
15c Percale, double fold cut to "	.10		25c " " " " " "	.17
12 1-2c India Linen " " "	.08		35c " " " " " "	.22

Ladies' Shirt Waists
This Season's Best and up-to-date Styles.

1.00 Shirt Waist cut to	.69
1.50 " " " "	.85
1.75 and 2.00 kind " "	1.20
4.00 Shirt Waist " "	2.85
4.50 and 5.00 kind " "	3.35

1250 yds. Pure Silk Taffeta Ribbon
In Pink, Light Blue, White, Red and Black.

No. 40 Ribbon worth 20c yd. cut to	.12
No. 60 " " 25c yd. " "	.15
No. 80 " " 30c yd. " "	.20
No. 100 " " 35c yd. " "	.22
No. 120 " " 40c yd. " "	.25

1500 yds. Fine Embroideries and Edgings
In Swiss and Nainsooks.

10c Kind cut to	.03
15c " " "	.08
25c " " "	.12
50c Corset Cover Embroidery cut to	.35

NOTHING RESERVED !

Every article in the store will be sold proportionately. Goods Sold for Cash Only.

KIRSCHBERG CLOTHING CO.

THE HOME OF GOOD GOODS

Port Angeles Grocery Co.

FLOUR

The city has been invaded recently by two sets of flour agents who have explained the merits of their flour, the "Occident" and "Fisher's Blend". While we are prepared to fill any and all orders for these brands of flour, we believe that our old stand by, the Ideal, will still remain the people's favorite. The Washington Grain and Milling Co., at Reardon, has every means for manufacturing the best flour that can be made. They use BLUE STEM WHEAT, the best wheat produced in the state. However the proof of the pudding is eating it. Take your choice and we will be glad at any time to fill your orders for any kind of flour or anything else in our line.

F. A. STILES = = Phone 38

ICE CREAM

Get Your Ice Cream Sodas at Our Fountain

ALL FLAVORS

Send us your orders for Ice Cream for your parties, and Sunday dinners. Special prices by the gallon. Brick Ice Cream on special orders. PHONE US

Mathewson's Drug Store
PHONE 28

Picnic Parties and Campers Will Find Just What They Want for Lunches at
E. E. HOPKINS

The choicest Olives, Pickles, Canned Meats, Small Cakes, Cookies and Wafers of all kinds. Also the freshest Nuts, Fruits and Candies.

E. E. HOPKINS - - Phone 33

P.J.WILLIAMS The Old Reliable Jeweler

Watch Repairing a Specialty

Let US do your work
We do it right.

ANGELES STEAM LAUNDRY
JAMES WOOLEY PROP

Chas. F. Morey
Successor to Morey & Wright

Horse Shoeing and Wagon Repairing
Satisfaction Guaranteed.

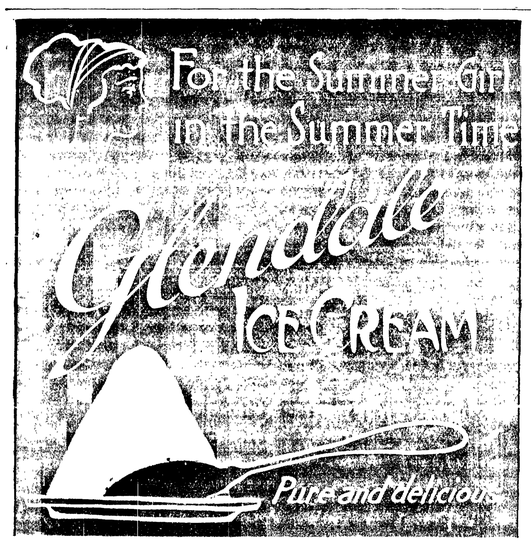

For Sale at All Fruit Stands

About People of Local Interest

Go to Morey's for your blacksmithing; they do it right.

Miss Ruth Gould is home from Seattle for her summer vacation.

Michael Earles was in Angeles on his way to Crescent and the Solduck last week.

Mr. and Mrs. Homer Hart of Dungeness spent Monday in the city on business.

Two saddle horses, broke to drive, for sale or will trade for cows. Phone white 100.

F. E. Warner, the Optician, will be in Port Angeles July 15th, 1911, for one month. tf.

For canned goods, there is nothing better than the Amocat Brand, for sale at the Gate City Grocery.

For Rent—A small cottage on Fourteenth street; two good lots with fruit trees. Phone 92.

Among last Friday's upsound passengers were noted G. M. Lauridsen, Wm. Ritchie, Father Wolfgang and Mr. Lockhart.

The Ladies Aid of the First M. E. Church will serve a chicken dinner on the 4th, in the Cooper building opposite the post office.

For making cod fish balls, creamed fish salad and other dainty dishes B. & B. "Fish Flakes" are a revelation. Packed in New England, 10 and 15c cans. City Fish Market.

Mrs. Albright and baby, who have been spending a month in Angeles visiting her mother, Mrs. McMullen and family, left last Friday for her home in Seattle.

We can dress your boy from head to foot, no matter what his age, for less money than you can send to the big catalogue houses, quality considered, S.J. Lutz & Co.

The local order of Elks held their annual picnic at Ennis creek Sunday. The pay was an ideal Puget Sound June day and everyone enjoyed the outing to the fullest.

We have many bargains in every department of our large stock, if you are not particular as to style we can save you money.
S. J. Lutz & Co.

Those who received certificates of reward for not being absent or tardy during the past term of school, in the Fourth ward grammar room, were Anna H. Albertson, Eva McMullen, and Harry Fowler.

Mrs. A. E. Ovington, in from Lake Crescent for a few hours Tuesday, reports a steady run of visitors at Beardslee Bay and believes the season will be very profitable despite the cool spring.

Mrs. J. A. Donahoe was a home passenger on the Whatcom Wenzday from the Northwestern Sanitarium, where she was with her daughter Alice who underwent a serious operation last week; she is doing nicely now.

Let your eastern friends know about our beautiful scenery, green forests, lakes, and mountains, and ideal climate by mailing them a copy of the Lake Crescent number of the Olympic-Leader, which costs you only ten cents.

The strawberry crop, now in its prime, is an abundant one in Port Angeles this season, and no one raises larger or finer flavored berries than those grown by Mrs. N. K. Mead, as the editors of this paper can testify.

Raymond Scott, linotype operator on the Townsend Leader, is helping out in the Olympic-Leader office a few days. Ray has many acquaintances in Angeles, made thru high school athletics, who are extending him the glad hand.

Chas. E. Miles is the new leader of the Port Angeles Marine Band, and the band boys are improving under his tuition. While quite a young man, Mr. Miles is a musician of experience, and the high order of efficiency maintained by the band under the leadership of Prof. Wright will continue, if indeed it is not excelled under the direction of Mr. Miles.

I. Bornstein & Sons have shipped to C. L. Baker & Co. a large shipment of fine dishes to be sold at slaughter prices in the next ten days. If you need dishes of any kind come in and see them; this is your opportunity.

ANNOUNCEMENT.

Having taken over the Nailor Drug Store, I respectfully solicit a share of the business of the community, and a continuation of the patronage of the establishment. As in the past the stock will be kept fresh, complete and up-to-date, and the pledge is here given that the high standard of efficiency already established for the prescription as well as all other departments of this business will be be fully and strictly maintained. All debts will be paid by me and all outstanding accounts are payable to me.

Dated this 20th day of June, 1911.
MADGE H. NAILOR.

Go to C. L. Baker for dishes; they are cheap but good.

Pony, harness and buggy for sale. Phone, X 182 1t.

For the best flour in the market go to the Gate City Grocery.

Barn—For Sale, Cheap. Inquire of Mrs. Lizzie Williams, Front St.

Mrs. George Winters was an upsound visitor on Saturday's Whatcom.

Automobile for hire, for all occasions. Call at the Angeles Hotel.

Baker & Co. have all kinds of Bicycle Repairs, as well as Bicycles to sell or rent.

For the best in Coffees, Teas and Spices, call at the Gate City Grocery.

E F. Gierin and Dave Burrows of Sequim were visitors here Monday on business.

Expert Horse Shoer at Morey's Blacksmith Shop. First and Oak Streets opposite City Hall.

Mrs. J. D. White of Seattle is visiting this week with the family of County Clerk Horace White.

The groceries, as well as the meat markets are fortifying against the flies by getting up screen doors.

The Ballard base ball team will be here for two games the first of the week, Sunday and Monday morning.

We sell "Fish Flakes" advertised in all leading magazines. Try them 10 and 15c cans. City Fish Market.

Every Thursday at three o'clock we give a set of dishes to the customer making the largest single cash purchase during the week. S. J. Lutz & Co.

Workmen's Clothes, Shoes, Gloves and Socks of every description; give us a try out next time you need Shoes or Clothing. S. J. Lutz & Co., where you get a square deal.

Mr. and Mrs F. A. Jensen are expecting their son Phil, who has been studying music for a number of years under Prof. Becker at Leipzig, home within a couple of weeks. While here he will give a series of concerts, an announcement that will be received with pleasure by his many friends.

An important business change occurred Saturday when the Eckley Bros. took over the ownership and management of the Poole bakery Mr. Poole has made of his bakery one of the most popular business institutions in Angeles, and the Eckley Bros., who have had experience in that line and are, withal, men of integrity and business sagacity, will no doubt maintain the high standard of the business set by Mr. Poole.

E. A. Ramsey met with a serious accident at Port Townsend last Saturday evening. Mr. Ramsey is oiler on the Whatcom and as the steamer was nearing the dock he in some way got pinched in the machinery. His right shoulder was dislocated, and he sustained serious injury about his chest. He was taken to the Marine Hospital. Mrs. Ramsey returned from Townsend Tuesday, leaving her husband still in a precarious condition.

Mrs. Emma Chapin, St. Louis, Mo., is a welcome guest at the Mrs. W. B. Webster home. Mrs. Chapin is an instructor in The Principia, an educational institution for boys and girls at St. Louis. While not strictly a sectarian institution, no one is admitted to scholarship save those children whose parents are Scientists or at least adherants to the tenants of that faith. This is Mrs. Chapin's second visit to Port Angeles. She notes many substantial improvements in our city since here six years ago.

Mr. Boyd has sold the local agency for the Grand Union Tea Company to C. J. Whitback, who will remove the store to the room recently occupied by the Cain Investment Co.

Mr. Boyd has very materially increased the business during the few months he has been in town, but his Mt. Pleasant ranch holds out better inducements and he returns with no regrets

Additional local news on page 6.

BARGAINS IN HATS.

As I am going East to be gone a couple of months, I have put my business in the hands of my milliner, Mrs. McNeill, with instructions to sell all hats and flowers at cost price for the next thirty days, as they must be closed out by August 1st. MRS. JAMESON,
Marvel Millinery.

WILLIAM D. HAYWOOD
The Miner-Orator of Colorado
WILL SPEK ON
THE COMING VICTORY OF LABOR
AT THE
Opera House,
Port Angeles, Wash.
Thursday, July 6th, 8:00 P M.

E. W. Merrill & Co.

We Outfit

CAMPERS AND HUNTERS

A long experience has taught us the wants of campers, and hunters. We have everything you want and need. Remember we make a specialty of this work.

Fleischmann's Yeast
Fresh Every Day.
You buy two cakes for 5c, receiving one and a ticket, which is good for the second at any time, thereby allowing you to use fresh yeast every time.

E. W. Merrill & Co.

A complete line of choice Candies, Fruits, Nuts, Dates, Figs, etc. for sale at

GOLDWATER & WATTS
Palace of Sweets

Mrs. M. E. Troy

Instructions in China Decorations and Water Colors and Oil.
Conventional and Naturalistic work a specialty

Orders Executed

Front St. near Johnson & Bork

VULCANITE STUMPING POWDER AND DYNAMITE

STOVES AND RANGES

We have just received a special new line, the best that could be had for the money. Also a French range.

HOUSE FURNISHING GOODS

A full and complete line.

A large supply of cotton and rubber Hose, Hardware and Tools.

CHRISTOPHERSON AND LELAND

HOTEL ANGELES

Automobile Stage to the Lakes
DAILY: On Arrival of Boat

Round Trip $2.50 Secure your seats in advance. Special rates to pic-nic parties.

M. J. Kerkes, Proprietor.

Harness & Saddlery SHOP

A complete line of

Light and Heavy Harness, Saddles, All the different kinds Collars Harness Repairs and Various Trimmings

Repairing of all kinds neatly done and given Prmpt Attention

Chas. Brandt, Prop.

By the CITY SCALES

LEWIS LEVY

Real Estate Broker

City Property
Timber Lands
Ranches

Summer Homes on Scenic Lake Crescent

Cor. Front and Laurel,
Port Angeles, Wash.

C. E. FULMER

FUNERAL DIRECTOR

Telephone - - L. 74

GATE CITY MACHINE CO.

We repair all kinds of machinery, pumps, bicycles, automobles, lawn mowers, etc.

Satisfaction Guaranteed.

We also carry a full line of shaft ing, auto supplies, electric light globes, wires and batteries.

Motor Boat repairing a specialty

MILL SUPPLIES

We are in a position to do all your repairing, and furnish all necessary supplies at short notice. Bring in your orders during the winter, while we have ample time, thereby avoiding the spring rush, and being in readiness when the time comes. Bear in mind that we repair everything.

Let us show you how to save 25 per cent on your fuel bill.

SAWS GUMMED AND FILED

GATE CITY MACHINE COMPANY

Chinese Curios of all kinds, and a nice line of China, Silks, Spices, Teas, and Rice.

Novelties.

To be found at

Chinese Bazaar

Ling Toy, Mgr.

STEAMER CONNECTION WITH TACOMA

Edith to Make Two Trips a Week, Tacoma to Victoria via Port Angeles.

Business men of Port Angeles received letters last Saturday from G. N. Skinner, President of the Puget Sound Naval Station Route, operating boats owned by the Port Blakely Mill Company, announcing among other things:

"People of Port Angeles for a long time have been advocating more transportation facilities. Within the next week we shall inaugurate a freight service between Tacoma, Seattle, Port Townsend, Port Williams, Dungeness, Port Angeles, Victoria and Vancouver, two round trips per week to start with and will be increased if the business warrants.

"This will give your merchants an opportunity to display their willingness to help a new boat line get a foothold between Tacoma and Seattle and your city. It will also give you an outlet to Victoria and Vancouver, which you do not enjoy at the present time."

The steamer Edith will make two trips a week for this run and the Seattle Spirit will make two trips daily on the naval station route.

The inauguration of this new service is a direct result of the new state law which places steamer rates on the same standing as railroad rates. Sound shipping men believe the new law opens up a field for successful competition with the established companies.

HEALTH SEEKERS' PARADISE

Ideal Place for Overworked Men to Rest by Change of Occupation.

Editor Olympic-Leader:

According to an article headed "Concentrate on One Idea," which appeared in your June 16th issue, the consensus of opinion of the Olympic Peninsula Development League is that we should select one feature which we have to offer to the outside world, and devote our energies to "hammering away on this idea, to the exclusion of all others."

Is this a wise course to pursue? Shall we who dwell in a land of multiferous wealth-producing resources, awaiting the magic touch of energy and skill, become one-idea men and women? Would an experienced department store manager display only gloves?

The one idea chosen is the tourist traffic. Well and good! Hammer away at it with sledge hammer, steam pile driver or cannon balls! But not to the exclusion of a single other empire building idea. One-half of Europe, as well as Egypt and part of Asia, lives four months of the year on the tourist traffic. It puts money in circulation, stimulates culture and promotes industries; yet it is not an unalloyed blessing. Let us then profit by the lessons from other lands and avoid the evils attending it.

Europe and the Orient have many tourist-luring advantages which we have not. Tourists are like a flock of sheep. They follow their leader blindly, and the leaders, dominated by custom, habit, fashion, travel Eastward. To be in the swim you must spend the winter in Egypt, early spring in Italy, then a short time on the Riviera, a week or two in Paris, after which you devote the summer to Switzerland, the Black Forest, the Rhine Valley, Norway or Scotland. Another year you vary this itinerary with side trips to Algier, the Holy Land, or India, China and Japan, or Austria, Tyrol, Bavaria and Russia, returning via Constantinople and Greece. What are the particular attractions which draw the tourists Eastward? Aside from the despotism of fashion by which the multitude are tyrannized, Europe and the East have places of historic interest, romantic legends, famous cathedrals, old castles, ancient ruins, and other objects of study and speculation, which we have not. We have even neglected to collect and preserve the Indian legends.

But we have climate and scenery. This is the ideal place for over-worked business and professional men to rest, and the ideal rest cure is rest by change of occupation. The wearied brain worker should get away from his office and the surroundings that cause nervous break down, loss of appetite, sleeplessness, irritability of temper, etc. Then he should put in his time hunting, fishing, sailing, swimming, flirting, and in such other and laudable exercises seek to forget worries and vexations.

The essentials of health travel are change of scenery, excitement of wonder, exercise of skill. We can offer the best of opportunities for all of this. I devoted four seasons recently to a thorough study of the various health resorts, climatic and hydrotherapeutic, of Europe, and afterwards, for two years, I was one of the physicians to the Bernini Baths in Rome. In a future article I shall point out what we must do to rival Europe as a health seekers' paradise.

Respectfully,
JOHN C. SUNDBERG, M. D.

Port Angeles, June 21, 1911.

The Doings of Our Neighbors

ELWHA

The wanderers are coming back to Elwha again.

After several months visit in Seattle, Grandma Stringham is home again with her daughter, Mrs. Isbell.

Helen Isbell, who has been a Seattle high school student, is home for a happy vacation.

Mrs. Brockhagen and son of Seattle are encamped for the summer on the Johnston place.

Mrs. Arthur Walker is spending the week with Mrs. Lauridsen.

Percy Bork and Harold Dodge are at the Coventon home for an outing.

Miss Eunice Stakemiller and Mr. Chas. Davis were guests at Mrs. Lauridsen's Sunday.

Mr. Broughton came out to visit with his son and brother at the mill and took Miss Earline Campbell back with him for a visit at Blue Mountain.

Mr. Tom Lauridsen purchased a fine cow of Mr. McNutt and will begin a new herd.

Alfred Stevenson bicycled out to Blue Mountain Saturday evening for a visit with Chas. Lewis over Sunday.

Mrs. Hansen has signs up announcing that Mountain View Farm is now ready for summer boarders.

Mr. Sisson of Mountain Inn is remodeling and enlarging his place to accommodate the increased trade.

Mr. and Mrs. Henry of Port Angeles were guests at Mr. Herrick's Sunday.

Ingvold Oleson is home from Port Crescent to spend the Fourth.

THE CITY NEWS,

Mrs. W. K. Clark is spending the week with Mrs. T. Laurensen at Sequim.

Mrs. C. J. Farmer returned Wednesday from a week's visit in Seattle and other upsound points.

Judge J. E. Cochran left Wednesday on a business trip to Port Townsend, Irondale and Seattle, to be absent a few days.

Former Councilman Alonzo Hunt, now a resident of Tacoma, is spending a week in the city looking over the old beloved home place.

Miss Ada Mathewson returned Friday from Spokane, where she attended the Eastern Star gathering as a delegate from the local lodge.

Mr. and Mrs. Joe Harding, of Enid, Oklahoma, arrived Tuesday for a few weeks' visit with their parents, Mr. and Mrs. C. W. Harding.

Mrs. A. A. Valdo and Mrs. G. Zimmerman drove up to Sequim Monday, returning yesterday. They were guests of Dr. and Mrs. McGeorge, old timers of Angeles, and others while there.

The Knights of Columbus of Seattle will have an excursion to Port Angeles on the 9th of July, bringing with them some 800, who will spend the day here with sports and ball game.

Mr. and Mrs. A. R. Churchill, of Peoria, Ill., spent the early week in the city taking stock of our resources. They were not much pleased with the long boat trip from Seattle, the day being somewhat cloudy, but agreed that we have a great country down here.

R. D. Willson, Chr. of the Survey and Estimates Committee of the proposed Electric line, together with Mrs. Willson, went to Seattle Friday to attend a meeting of the committee. G. M. Lauridsen, a member of the finance committee, also took in the general meeting. They returned Monday.

The Port Crescent logging crew have been laid off for three weeks, pending the change in the field of operations. Everything of value available from the Camp 2 district has been taken out and a new camp nearer the Elwha will be started. This work has been going on for some time past and railroad extension work will be pushed with a vim during the holiday close down.

With the coming of railroads, the development of power plants, the opening up of farming lands, and the installation of irrigating systems, the many mountain streams affording an abundance of water for this purpose at all seasons of the year, and at nominal cost, as shown in the splendid private irrigating plants owned by the farmers of Sequim prairie, the Olympic peninsula is destined soon to become the garden spot of the entire Pacific Northwest. Not timber alone, but the products of the farm, orchard and dairy are sure to be known as leading assets of this great section. They will all come with the development of the peninsula.

Editor Ol. Leader.—In your June 23rd issue you have this news item:

"Mr. Ellington was ordered to pay his divorced wife $50 a month alimony."

Your report will stand entirely truthful after the slight exceptions that there was no divorce and no $50 monthly alimony. Karl J. Ellington.

The Olympic-Leader takes pleasure in acknowledging its error. The Judge directed that Mr. Ellington pay his wife $50 towards her expense in the suit for divorce now being brought.

GREATEST STATE IN THE UNION

From page 1.

West. Commercial clubs have been organized and are working conscienciously and faithfully to make the place attractive and to make it so attractive that the incomers shall not wish to leave.

It is through co-operation alone that lasting good can be accomplished by this Development League. The desire to get satisfactory results for the Olpmpic Peninsula concerns not only the people of this district but the great cities of Puget Sound already established. That the country is on an eve of a wonderful forward movement is undoubtedly true, for from every island town and seaport comes the same story of a created or renewed activity along lines of sensible and sane development work. It is one of the richest empires on the North American continent and has lain quietly dormant while the surrounding country, being more easily accessible, has responded to the call for home builders and resource development. The Olympic Peninsula needs men of the right kind. It has much to offer and its opportunities are many. The secret forms now at work will open up to the eyes of the energetic a land full of plenty and its development must come.

But what is the power behind this development? What is it that lures men to the West? What vital spirit enthuses them and forces them on to such great industrial advancements? It is the Spirit of the West, that Spirit which affords an opportunity and chance to all.

Land of the West, though passing brief,
The record of thine age:
Thou hast a name that darkens all
On History's wide page.
Let all the blasts of fame ring out,
Thine shall be loudest far;
Let others boast their satellites,
Thou hast the morning star.
Thou hast a name whose characters
Of light shall ne'er depart;
'Tis stamped upon the dullest brain,
And warms the coldest heart.
A war-cry fit for any land,
Where Freedom's to be won,
Land of the West—it stands alone—
It is thy Washington.

THE CITY NEWS

Messrs. Davis and Woods, lessees of the Morse Dock, were visitors to Seattle Wednesday.

Miss Hazel Gould has been married to Walter McBrian, at the home of her sister in Alaska.

Billy Morrisey left for Dungeness Wednesday to assist in the conduct of the City Hotel there.

Lieut. B. S. Brockway has been transferred to Savanah, Ga., Lieut. J. F. Hottel being assigned to the Snohomish.

Mr. Critchfield, father of Al. and Grant Critchfield, passed away Tuesday, after a lingering illness. The funeral was held at Blue Mountain yesterday.

Miss Mabel Giest left Wednesday for Cleveland, Ohio, to spend her summer vacation. Her father, W. C. Giest, accompanied her as far as Seattle.

Harry Pardoe left Wednesday night for Eastern Oregon, where he will look up some irrigated land. If not satisfied with conditions there he will look further.

Mrs. T. Gorman and son Wallace left Wednesday for Aberdeen, where they will visit friends for some time. Mr. Gorman accompanied them as far as Seattle.

Marshal Davis arrested a man from Seattle on Wednesday who, it is alleged, brought down an innocent young girl from Seattle and proceeded to rustle business for her, with profit to himself. The marshal claims to have good proof of the allegation and if so an example should be made of the dog who would attempt such a despicable act.

FOR SALE.

A fine Belgian colt, 26 months old, weighs 1450 lbs. Dark bay, with black main and tail. By E. O'Brien, cor. 6th and C Sts., Port Angeles, or p.o.box 164.

LODGE NOTICES

B.P.O.E.—Naval lodge No. 353, meets every Thursday evening at 8 o'clock at Elks Hall, opposite Office Hotel, Visitors cordially invited.
William B. Ritchie, Exalted Ruler.
Conrad Luppen, Secretary.

I.O.O.F—Clallam Lodge, No. 72, meets every Monday evening at I.O.O.F. hall
Martin, H. Wait, N. G.
Corlis Gordon, V, G.; C. A. Bork, Cor. Sec.; Wm. A. Rogers, Fin.Sec.; P. J. Wold, Treas.

Modern Woodmen — Port Angeles Camp No. 6043 meets second and Fourth Friday nights in I. O. O. F. hall. Visiting neighbors always welcome.
W. G. Martin, Consul.
C. E. Shields, Clerk.

W. O. W.—Port Angeles Camp, No. 697, meets first and third Fridays of each month in I.O.O.F. Hall.
Paul Hopf, C. C.
R. A. Martin, Clerk

WHEN IN SEATTLE
Stop At
HOTEL NORTHERN

Best Rooms in City. Private Baths.
Hot and Cold Water. Phones.
$25,000 just expended in improvements.
Free Buss. Central Location.
Rates 75c and upward.

Notice to Creditors.
No. 523.

In the Superior Court of the State of Washington, for Clallam County.
In the matter of the estate of William L. Lakin, deceased.

Notice is hereby given by the undersigned, James M. Lakin, administrator of the estate of William L. Lakin, deceased, to the creditors of, and all persons having claims against said deceased, to exhibit them with the necessary vouchers, within one year after the date of the first publication of this notice, to said James M. Lakin at his residence at the south-east corner of Eighth and Valley streets, Port Angeles, Clallam County, Washington, the same being the place for the transaction of the business of said estate. JAMES M. LAKIN,
Administrator of the estate of William L. Lakin, deceased.
James Stewart, Attorney for the estate.
First publication June 16th, 1911.

Summons for Publication in Foreclosure of Tax Lien.
No. 670

In the Superior court of the State of Washington, for Clallam county.
Andrew Hutton, plaintiff,
vs
George F. Steele and all persons unknown, if any, having or claiming to have an interest in and to the real property hereinafter described, defendants.

State of Washington to George F. Steele and all persons unknown, if any, having or claiming to have an interest in and to the real property hereinafter described:

You and each of you are hereby notified that Andrew Hutton is the holder of certificate of delinquency numbered 3463, issued on the 1st day of June, 1911, by the county of Clallam, state of Washington, for the amount of Thirteen and 32-100 ($13.32) Dollars, the same being the amount then due and delinquent for taxes for the years 1906, 1907, 1908, 1909 and 1910, together with penalty, interest and costs thereon, upon real property assessed to you and of which you are the owners or reputed owners, situated in said county, and particularly bounded and described as follows, to-wit: Lots numbered one [1], two (2), three (3), four (4), five [5], and six (6), in block numbered fourteen (14), in Fogarty & Dolan's 1st Addition to Port Angeles,

which said amount bears interest at the rate of ufteen per cent per annum; and you are further notified that he will apply to the Superior Court of the State of Washington, in and for said county, for a judgment foreclosing his lien against the property hereinbefore mentioned, and you are hereby summoned to appear within sixty days after the the date of the first publication of this summons, exclusive of the day of said first publication, and defend this action or pay the amount due, together with costs; and in case of your failure to do so, judgment will be rendered foreclosing the lien for said certificate of delinquency, taxes, penalty, interest and costs, against the land and premises hereinbefore mentioned. Date of first publication June 30th, 1911.

Any pleading or process may be served upon the undersigned at the address hereafter mentioned.

J. E. COCHRAN,
Plaintiff's attorney.
P. O. Address, Port Angeles, County of Clallam, State of Washington

The Olympic Peninsula

is entering upon an era of great developement and commercial activity

The Bank of Clallam County

is entering upon the seventeenth year of its successful business career.
Many new bank accounts are added each week.
$1. will make the start at this bank.

Make OUR bank YOUR bank

Bank of Clallam County

Port Angeles, Washington
Established April, 1895.

MAPS
of City and County

Abstracts of Title

to all lands in Clallam County.

Our new and accurate card abstract of all records guarantees dependable service.

WEEKS ABSTRACT CO.

Thos. T. Aldwell
Established 1890.
Rooms 10 & 10a Aldwell Blk.

See him for

Real Estate
Surety Bonds
Fire Insurance
Time Investments
All Information
Cheerfully Given

Special care given property of non-residents

Thos. T. Aldwell
Established 1890.

Port Angeles Gun & Rod Club

Challesges

Any Team of five men in Clallam County To Shoot, for prizs or championship

F. F. MILLER Pres., *Port Angeles, Washington.*

Phones, Shop 241 Res. 132

AUGUST SWANSON

Blacksmith Shop

Agricultural Implements, Wagons, Buggies, Vehicles

Blacksmithing, Horse Shoeing and General Repairing

JAMES R. GALLAGHER'S TRANSFER

PHONE 24

LIVERY, FEED, SALE STABLES

Lincoln Street Wharf, Port Angeles

Commercial Baggage a Specialty. Cab Service at All Hours.
Piano Moving. Heavy Hauling.

Horses for Sale on Hand Now.

Filion Mill and Lumber Co.

Manufacturers of and dealers in Rough and Dressed Lumber, Lath, Shiplap, Rustic Siding, Plain and Fancy Casing, Etc.

The Best Cedar Shingles Made.

Office and Mill on Lincoln Heights.

PATRIOTIC CELEBRATION

OF THE

FOURTH OF JULY

TO BE HELD

AT PORT ANGELES

SALUTES AT SUNRISE, NOON

and Sunset by U. S. R. C. SNOHOMISH

GAMES - SPORTS - RACES

Horse Races, Trotting, Pacing, Running, and Pony, beginning at 1 p. m.
Small Sports in great variety at 5:30 p. m. on Front Street.

VICTORIA J.B.A.A. VS. PORT ANGELES

at Base Ball Park at 3:30 p. m.

Music by the Port Angeles Marine Band

EXCURSIONS TO VICTORIA

on Steamer Whatcom, leaves Port Angeles at 10:00 a. m., 2:00, 7:00 and 11:00 p. m.
Leaves Victoria at 8:00 a. m., 12:00 m., 4:00 and 9:00 p. m.

GRAND BALL AT THE OPERA HOUSE

at 9:00 p. m. Admission: Gents 50c, Ladies 25c. Come and have a good time.

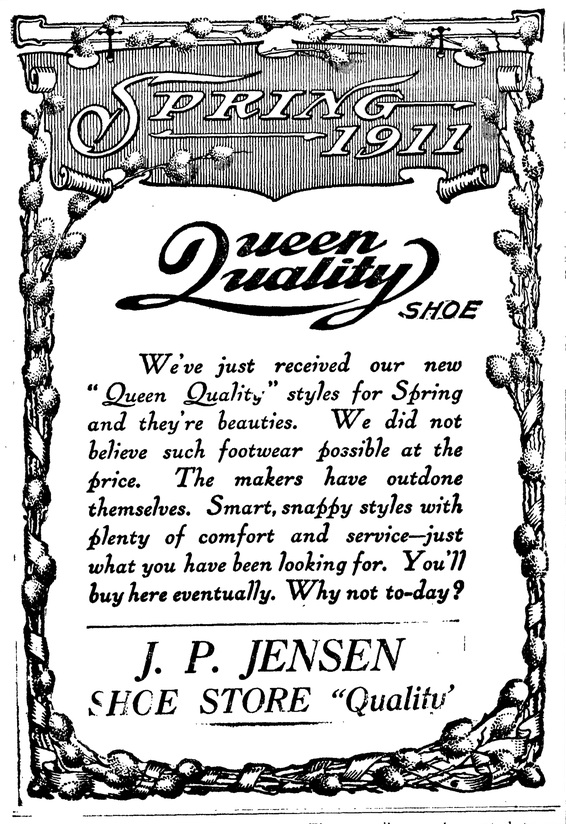

— THE
OLYMPIC = LEADER

Entered as Second-class Matter in the Post Office at Port Angeles, Washington.

LARGEST CIRCULATION IN CLALLAM COUNTY.

Official City Paper

Subscription Price $1 per year.

Published Every Friday at Port Angeles by The Webster Publishing Co.

FRIDAY, JUNE 30, 1911

No more dinners with wines in cafes in Iowa, under an opinion handed down by the supreme court of that state last week.

The question arises, if no disaster happens to the now growing crops, what will the people do with all the money they will have this fall? Not for a great many years has the outlook been so rosy as at the present.

The Northwest Chautauqua Assembly meets in annual session at Manitou Park, Bainbridge Island, July 1-30. Eminent speakers have been announced for almost every day, and a splendid program has been prepared.

The beacon fires on Gonzales Hill and Oak Bay, Victoria, in honor of Coronation week, were plainly visible in Port Angeles, eighteen miles across the strait. Daylight fireworks of the Japanese order, with an expert from Japan in charge, was one of the many attractions.

A dairy farmer in Jefferson is building the first cement silo in the county. It will have a capacity of storing 100 tons of food for his stock. With the extension of the dairying business in Clallam and Jefferson counties, silos will become as numerous as in the stock sections of the Middle West.

The councilmen who voted to remove the crossings on Front street should be lined up and marched to and fro across the street until the mud dries up after each rain. Judging from the "kicking," 99⅞ % of the citizens of Port Angeles would vote for such a proposition.

There were a hundred and seventy British war craft assembled at Spithead for the coronation review on Saturday, June 24. Ten of them were classed as "Dreadnaughts," and all of them were modern and efficient, says the Montreal Gazette. Yes, and the Dreadnaught present representing the United States navy, the Delaware, out classed them all.

As seen by an outsider: The Port Angeles Commercial Club is out of debt, with an income of nearly $425.00 per month. With that sum coming in monthly, the Megaphone could raise such a holler about the Olympic peninsula as would tend to drive every cougar over into Vancouver Island. It is a magnificent income for a city of 3000 people, and it should bring results.

THE CITY COUNCIL

But little business was transacted by the city council at its regular session Tuesday evening.

The street superintendent was instructed to see that Front street was put in presentable condition before the Fourth. Chief of fire department was ordered to have all fire extinguishers re-charged, and fire hydrants were ordered tested at 6th and Francis and at 6th and C streets.

The matter of the improvement of Laurel street zigzag was put over for another week.

City clerk was instructed to advertise for bids for sale of refunding bonds.

At the meeting of the council held last week, the formality of revoking the Morrow railroad franchise was put through, Myers, Gardner, Elliott and Fitzgerald voting for and Dustman and Grubb against.

A large line of famous Champion and Deering Mowers and Rakes.

The best of Lawn Mowers and Garden Hose.

Sole Agency in Angeles for

STUDEBAKER WAGONS AND BUGGIES

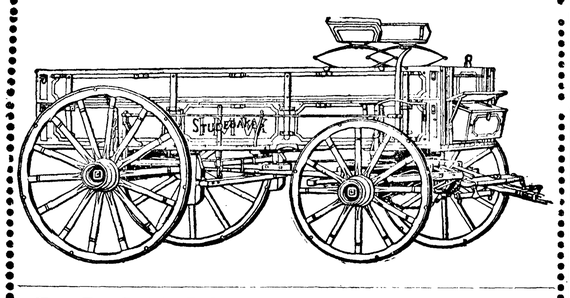

R. D. WILLSON HARDWARE CO.

The only store in the city with rest-room and toilet conveniences.

THE CITY NEWS

Mr. and Mrs. R. D. Willson returned Tuesday from their Seattle visit.

Mr. John Cain is in Chicago this week looking after some business matters.

E. A. Jacobs was at Washington Harbor last week, putting in the plumbing for the H. J. Bugge new bungalow.

Mr. and Mrs. Conrad Luppen entertained at a seven o'clock supper Wednesday, followed with cards from 8 to 11:30.

Mrs. Woodcock and the children have gone to Dungeness to reside on the farm with Mr. Woodcock during the summer vacation.

Miss Mary Morse is expected home from Seattle, where she has been for the past year and a half, for a month's vacation visit.

St. Andrew's Episcopal Sunday school has adjourned for the summer vacation. Rev. Rogers enlivened the closing session with his presence last Sunday.

The dinner, served by the ladies of the aid society of the church at the Congregational parsonage Wednesday afternoon, was largely attended and enjoyed by all present.

That popular dining resort, the Ross restaurant, formerly known as the Fish, has been make spink and span throughout with a bright coat of paint and papering.

Irving Jacobs, who has been an Angeles resident since last November, has returned to his first love, the wheat country, east of the Cascades, and will locate at Waitsburg.

E. K. McMichael is the new pharmacist in the Nailor drug store. Mr. McMichael is not unknown to the business public of Port Angeles. He is a pharmacist of wide experience.

Mrs. Ishmael Filion and Miss Filion gave an at home Wednesday afternoon at their pleasant home on Lincoln Heights, from three to four, to meet the bride, Mrs. C. J. Filion.

The Superior Court for this judicial district will not be in session during July and August. Judge Lester Still has announced his intention of taking a vacation during these summer months.

R. R. Harding and Chas. Zimmerman represented the local Post at the State Encampment of the Grand Army of the Republic and Womens Relief Corps held in Wenatchee Tuesday, Wednesday and Thursday of this week. Mrs. Winters attended as a delegate from the Relief Corps.

D. H. Bodily returned, Tuesday, from Everett where he went for a short visit with his family. His daughter, who spent the winter in California for her health, accompanied her father to Angeles, hoping for benefit from the health-giving ozone of out-door life in the Pleasant Valley district.

The many Port Angeles friends of Rev. and Mrs. E. M. Rogers are pleased to meet them again, after an absence of more than a year. Both Mr. and Mrs. Rogers found the extreme heat of the southland too debilitating and they will not return to the Salton valley of Southern California. Rev. Rogers expects that Bishop Keator will assign him to a charge in this diocese, but where, he is not at liberty at present to state. Many of their friends would like to see them again located in Angeles permanently.

EXCURSION TO PORT ANGELES

Under the auspices of the

Knights of Columbus

SUNDAY, JULY 9, 1911

Leave Seattle .... 8:00 a. m.
from Coleman Dock.
Arrive Port Angeles.....1:00 p. m.
Leave Port Angeles.....5:00 p. m.
Arrive Seattle .....10:00 p. m.

To those who know anything about the magnificent scenery and points of interest along this salt water trip, where the snow-capped Olympics, topping the clouds, parallel every foot of the way, and where the great ocean swell is reached, together with the passing of the three big forts, Flagler, Casey, and Worden, and the cities of Port Townsend, Port Williams and Dungeness, nothing more need be said.

$1.00 ROUND TRIP $1.00

You have four hours in Port Angeles to enjoy yourself watching the Ball Games

K. of C. vs. Port Angeles

RACES:

Married vs. Single Men

Fat Men's, Children's, Etc. Fun for Everybody.

REMEMBER!

Get your tickets early. Tickets on sale by members of K. of C. and at Coleman Dock.

TO GET MONEY

The creditors of the Nailor Drug Store say that the indebtedness of the concern must be reduced forthwith.

This means that money must be obtained immediately and applied on debts due to the wholesalers

The money needed now must be made out of the goods on hand; therefore we announce a

SALE EXTRAORDINARY

This forced sale will be made from the goods in the regular stock. No cheap goods will be brought in. The stock is large and well selected. There are splendid side lines of goods of high grade. Everything will be subject to sale at sale prices, except soda water, cigars and a small number of articles sold on contract.

PRICES SLASHED

Let it be understood that this is a sale to GET MONEY and prices will be made that will sell the go ds in a rush. Discount will not be less than one-fourth off and many articles will be sold at half price or less

We lack time to prepare a suitable advertisement for this issue. See small bills.

Mr. Harry Reed has been sent here to conduct this sale and he proposes to make it a hummer.

You are invited to take advantage of the opportunity to get good goods at ridiculously low prices.

Olympic Power Company.

Pursuant to the construction of the transmission line between Port Angeles and Port Townsend and Irondale, Washington, the Olympic Power Company, Incorporated, will receive proposals on the following, separately or jointly.

1. The furnishing of One Thousand (1,000) cedar poles, twelve inches in diameter at the top and fifty feet in length, to be cut square at each end; poles to be of sound standing cedar, to be free from ring shakes, loose knots or imperfections injurious to the strength of the pole, free from bends greater than one inch in ten feet. Poles to be delivered at the stakes set by the Company, beginning immediately upon acceptance of proposal and to be delivered before October 1, 1911.

2. The digging of approximately one thousand (1,000) holes, seven feet deep, large enough to receive said poles, between Port Angeles, Port Townsend and Irondale, at intervals of three hundred and fifty feet, according to stakes set by the Company.

3. Alternate proposals will be received for slashing the right of way and making a road for skids, as follows:

A. Slashing a strip twenty (20) feet wide, piling the brush in wind rows on the sides, leaving a space clear, ten (10) feet wide through which a double team can be driven, and the levelling and clearing of the ground sufficient to permit a team to drag a loaded skid, it being understood that the air clearance throughout is to be twenty (20) feet, that a trail over which a team can be driven with skids to be complete throughout. It will not be necessary to blow stumps where it is possible to get through avoiding same, but all trees standing within the twenty foot strip are to be fallen under this item. Proposals to be submitted per acre of land to be slashed.

B. Slashing of a forty (40) foot strip along the right of way, piling the slashing in wind rows on either side, leaving a trail for a double team throughout and levelling same so a loaded skid can be hauled by a team, it being understood that the air clearance must be forty (40) feet wide at all points and all trees and snags above six (6) feet are to be fallen, but stumps need not be blown except where absolutely necessary to permit the above mentioned trail. Proposals to be made per acre of land to be cleared and per mile of line throughout.

C. For falling trees along either side of the transmission line outside the right-of-way, which may fall on the line, such trees to be fallen as directed by the company's representative in charge. Proposals made for falling trees under the following classifications:

Trees under twelve inches in diameter, trees between twelve and eighteen inches in diameter, trees between eighteen inches and thirty-six inches in diameter, and trees above thirty-six inches in diameter.

Dated at Port Angeles. Washington, June 20, 1911.

OLYMPIC POWER COMPANY.

TREASURER'S NOTICE

The Treasurer of Clallam County, Washington, will pay upon presentation at his office, in Port Angeles, Clallam County, Washington, the following Warrants, and all prior issues on said funds.

County General Fund.

Warrant No. 2059, dated June 16th, 1894

County Bridge.

Warrant No. 230, dated August 26th, 1910.

Road and Bridge District Fund

District No. 1, warrant No. 3468, dated August 16th, 1909.

District No. 2, warrant No. 89, dated May 16th, 1910.

District No. 3, warrant No. 3790, dated October 15th, 1909.

District No. 4, warrant No. 3955, dated November 20th, 1909.

River Improvement Fund.

Warrant No. 123, dated October 14th, 1910.

General School District Fund.

District No. 2, warrant No, 12, dated November 26th, 1909.

District No. 3, warrant No. 119, dated February 4th, 1911.

District No; 4, warrant No. 20, dated March 11th, 1911.

District No. 5, warrant No. 22, dated April 29th, 1911.

District No. 7, warrant No. 541, dated January 27th, 1911.

District No. 15, warrant No. 20, dated October 1st, 1910.

District No. 31, warrant No. 11, dated April 30th, 1910.

District No. 36, warrant No. 12, dated September 6th, 1910.

District No. 42, warrant No. 6, dated January 25th, 1910.

District No. 43, warrant No 13, dated October 12th, 1910.

District No. 45, warrant No. 19, dated January 11th, 1911.

District No. 49, warrant No. 8, dated February 4th, 1910.

District No. 53, warrant No. 14, dated July 29th, 1910.

No interest will be allowed after June 16th, 1911.

C. L. BABCOCK,
County Treasurer.

Times Clothing Mart

Remember:

The Fourth is almost at hand,

and that we are going to have one of the largest Celebrations ever held in Port Angeles, so you will want to spruce up a bit for the occasion.

The Times Clothing Mart are headquarters for everything in gents' furnishing goods, always the latest in styles, and best of goods at the lowest in price, and there was never a time that the public could tog up on as little money as now, as our BIG SALE is still on and will continue for a week.

Ladies remember we are constantly receiving Dry Goods, Notions, House Dresses and Shirt Waists. Just to let you see what we are offering.

1 lot of fine Shirtwaists, tucked and embroidery fronts, cheap at 75c now.....**.49**

1 lot Ladies seamless fast black Hose, double heel and toe, cheap at 15c pr. now 3 for.....**.25**

1 lot of Calico and Prints, just arrived bought to sell for 7c at this sale.....**4¾ c**

So come and procure your share of the many bargains.

Times Clothing Mart

WE ARE SURPRISED that many neglect the most simple requisite for getting along on a life's smooth and even reel, namely deposit your money with

Citizens National Bank

Port Angeles, Washington.

JAMES STEWART
Attorney at Law
Office on Front street
Port Angeles, Wash

A WEEK OF RECREATION AND JOLLITY

July 17-22 INCLUSIVE *Seattle's Golden Potlatch*

An Absolutely Unique Celebration of the Arrival of the First Golden Treasure from the Golden North

Some of the doings of Potlatch Week

Aerial Flights Daily, by Curtiss, Ely and others
The Wonderful Hydroplane Traveling by Air, Land and Sea.
Water Fetes and Sports.
Review of the U. S. Battleships.
Daily Historical and Artistic Pageants.
Coronation of King and Queen of the Potlatch.
Parades of All Nations.
Japanese Feast of Lanterns.
Chinese Monster Dragon Parade.
Indian Dances and Ceremonies.
Floral Parades of Women and Children.
Music by Ellery's and Other Great Bands.
Nightly Dances and Masquerades.

YOU MUST NOT MISS IT

REDUCED RATES ON ALL LINES--ASK ANY AGENT